

FROM THE OFFICE OF

CHARLES O. GEORGI COMPANY

2215 West County Road B

Saint Paul 13, Minnesota

REGISTERED CIVIL ENGINEER AND LAND SURVEYOR

**Certificate
of Survey**

I Hereby Certify that this plat shows a survey made by me of the property described on this plat, and that the corners are correctly placed as shown, and that all locations have been correctly shown.

Surveyed For Cushing and Driscoll

Date Oct. 1964

Scale 1" = 50'

By Charles O. Georgi
REGISTERED LAND SURVEYOR

Description:

All of Lot 26, except the West 8.14 feet, Laurel Addition.

NOTE:

This agrees with calling the parcel the East 54 feet of Lot 26 as shown on certificate.

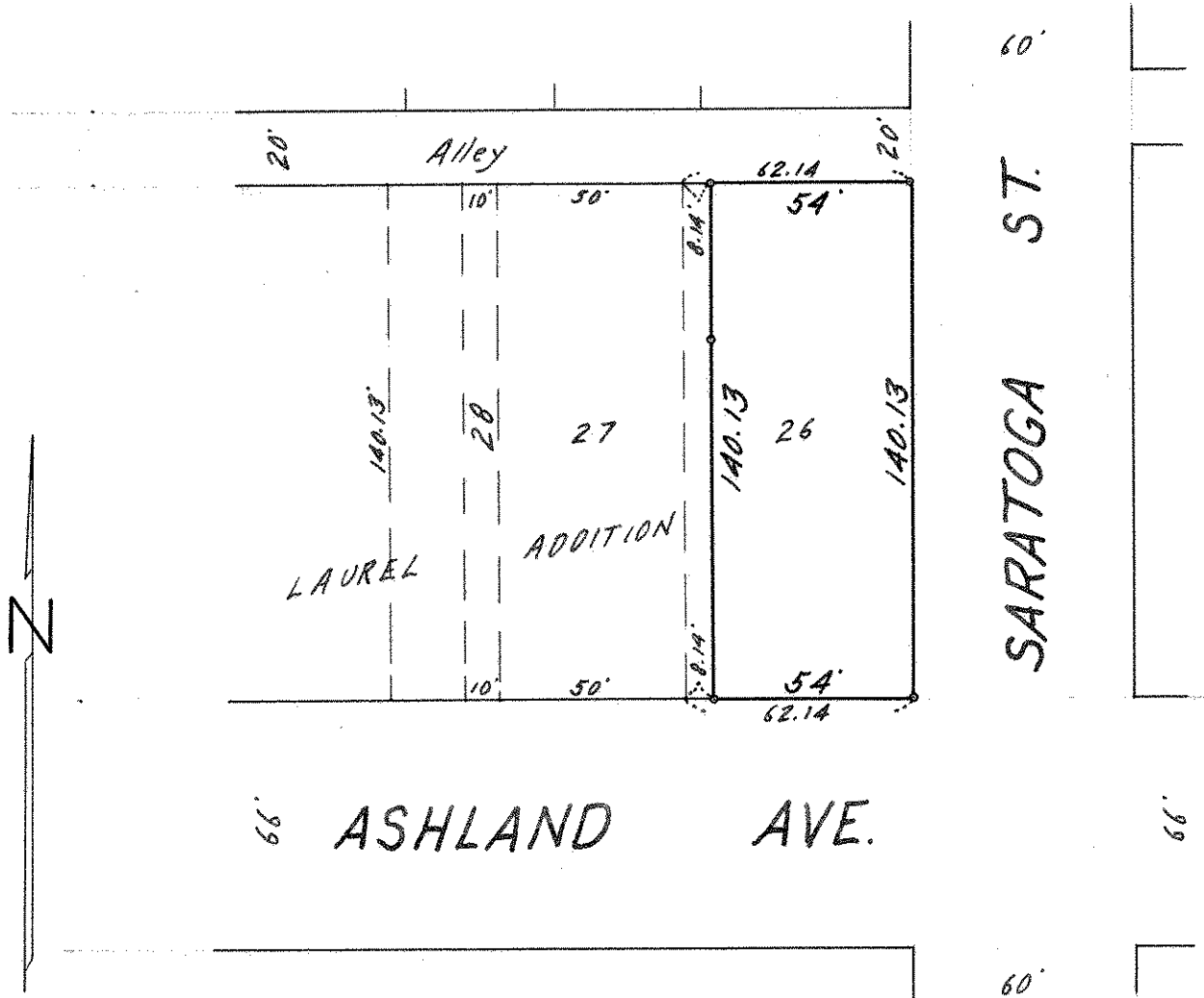

° Denotes Iron Monument