

PLAT OF SURVEY

OF PROPERTY OF Alma Davis
 DESCRIBED AS FOLLOWS Lot 4, Block 2, Bernheimers Addition to Saint Paul,
and the East 1/2 of Le Duc's Addition.
No. 236, 238, 240 Goodrich Avenue, St. Paul, Minn.

SCALE: 1 INCH 20 FEET

T. J. WELCH, REGISTERED SURVEYOR
 738 SURREY AVENUE, ST. PAUL, MINN.

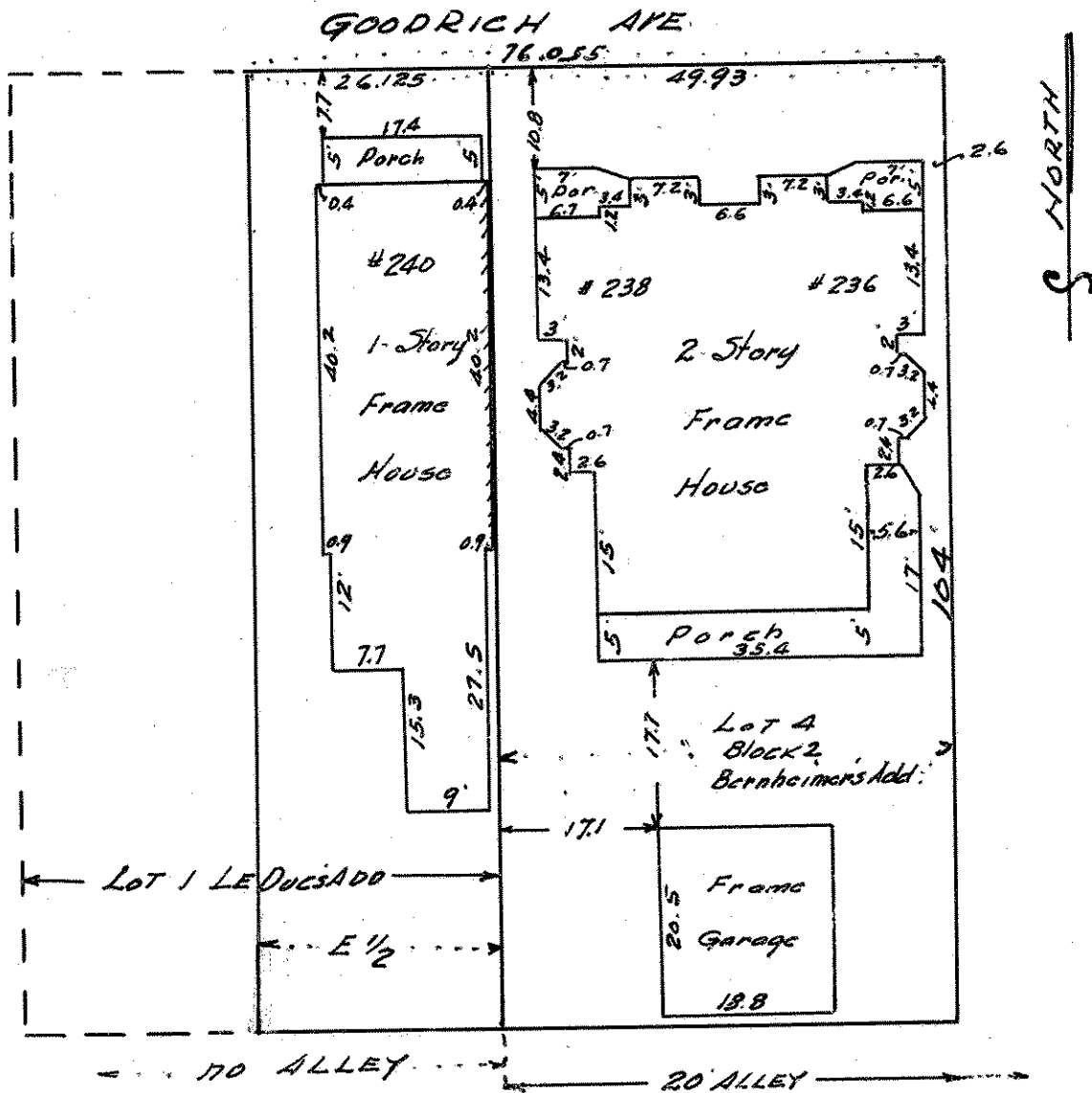

CERTIFICATE OF LOCATION OF BUILDING

I hereby certify that on Feb 28 1942
 I made a survey of the location of the building on the above
 described property and that the location of said building is
 correctly shown on the above plat.

T. J. Welch

CERTIFICATE OF SURVEY

I hereby certify that on Feb. 28 1942
 I surveyed the property described above and that the above
 plat is a correct representation of said survey.

T. J. Welch