

Appl. 49043

TELEPHONE 776-0640

PLAT OF SURVEY

OF PROPERTY OF Gordon H. Ries
DESCRIBED AS FOLLOWS Lot 9, Block 1, Bernheimer's Addition
N^o 206-208 Goodrich Ave, St. Paul, Minn.

SCALE: 1 INCH = 30 FEET

T. J. WELCH, REGISTERED SURVEYOR
701 EAST 3RD STREET, ST. PAUL, MINN. 55106

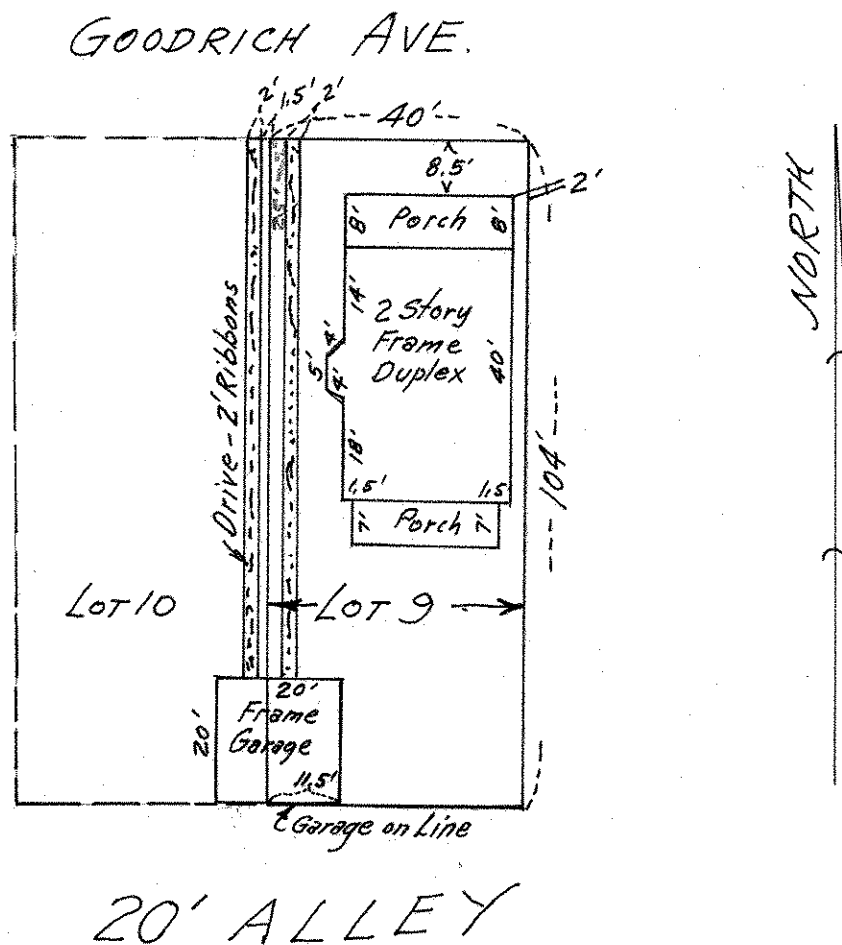

CERTIFICATE OF SURVEY

I hereby certify that on June 5, 1968

I surveyed the property described above and that the above plat is a correct representation of said survey.

J. J. Welch

*This survey is made exclusively for
First Federal Savings & Loan Assn. of St. Paul.
Lot lines are not guaranteed as this is
survey for mortgage purposes only*

332/42