

NW 9 28 23

# Certificate of Survey

From the office of  
**GEORGI-SCHMIDT & ASSOC. INC.**  
3092 No. Lexington Ave., Roseville, Mn. 55113  
LAND SURVEYING  
483-4408

I Hereby Certify that this plat shows a survey made by me of the property described on this plat, and that the corners are correctly placed as shown, that this survey, plan or report was prepared by me, or under my direct supervision; and that I am a duly registered Land Surveyor under the Laws of the State of Minnesota.

Job Number: 3683

Surveyed For Rocco Crpa

Date 8/18/88

Scale 1" = 30'

By *Donald Schmidt*  
REGISTERED LAND SURVEYOR  
Mn. Registration No. 10459

Description: Lot 4, Block 1, Berkeley Place, Ramsay County Mn.  
Lot 5, Block 1, Berkeley Place, Ramsay County Mn.  
Lot 7, Block 1 except the West 45ft and all of Lot 6, Block 1, Berkeley Place, Ramsay County Mn.

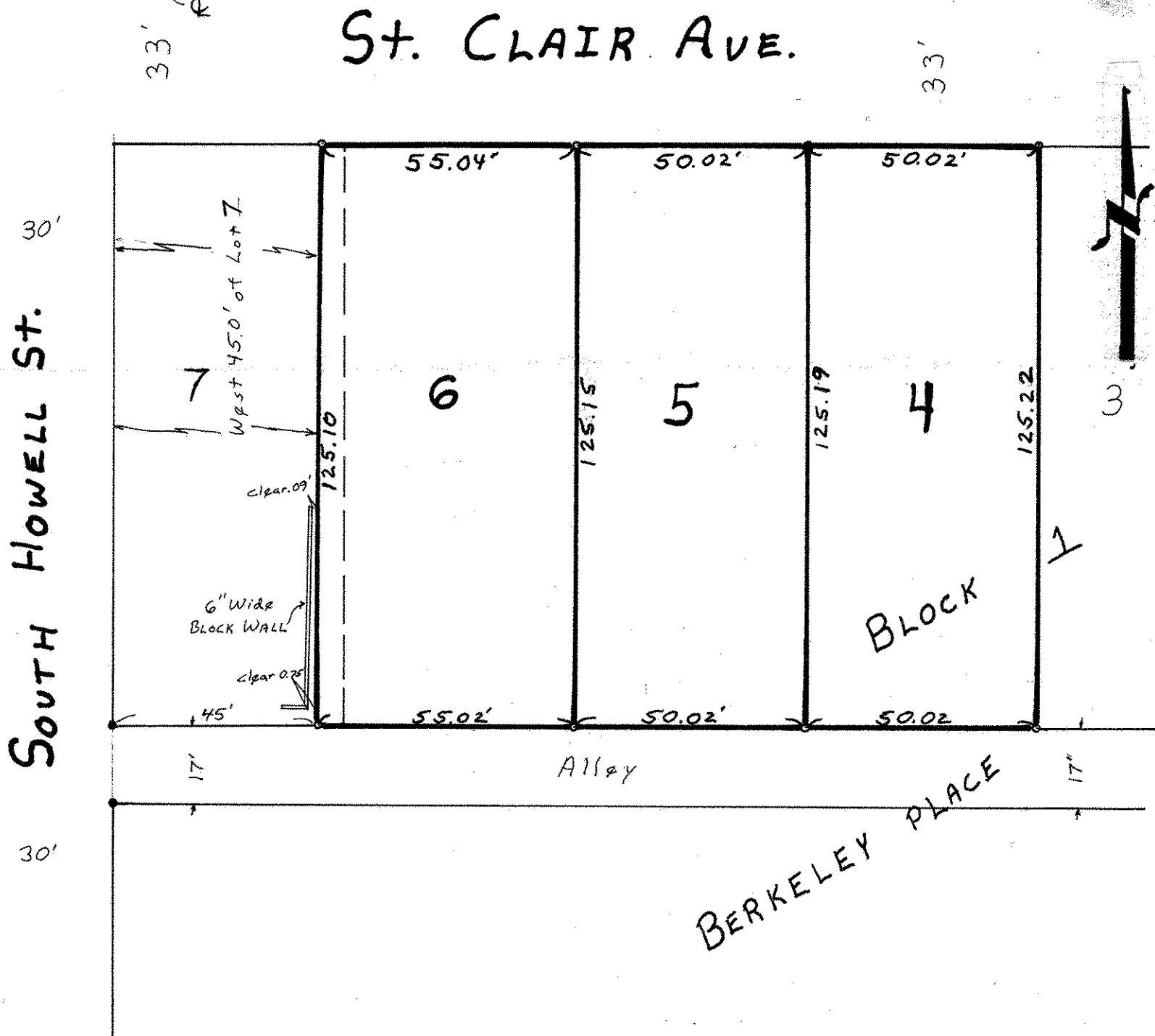

Notes:

- Set Iron Pipe
- Found Iron Pipe