

FROM THE OFFICE OF

**CHARLES O. GEORGI COMPANY**

2215 West County Road B

Saint Paul, Minnesota 55113

REGISTERED CIVIL ENGINEER AND LAND SURVEYOR



# Certificate of Survey

*I Hereby Certify that this plat shows a survey made by me of the property described on this plat, and that the corners are correctly placed as shown, and that all locations have been correctly shown.*

Surveyed For *Marvin Roth* .....

Date *October, 1970* .....

Scale *1" = 40'* .....

By *Charles O. Georgi* .....

REGISTERED LAND SURVEYOR

**Description:**

Lot 14,  
Block 4,  
Rosedale Park,  
St. Paul, Ramsey County, Minnesota.

80

GRAND AVE.

80

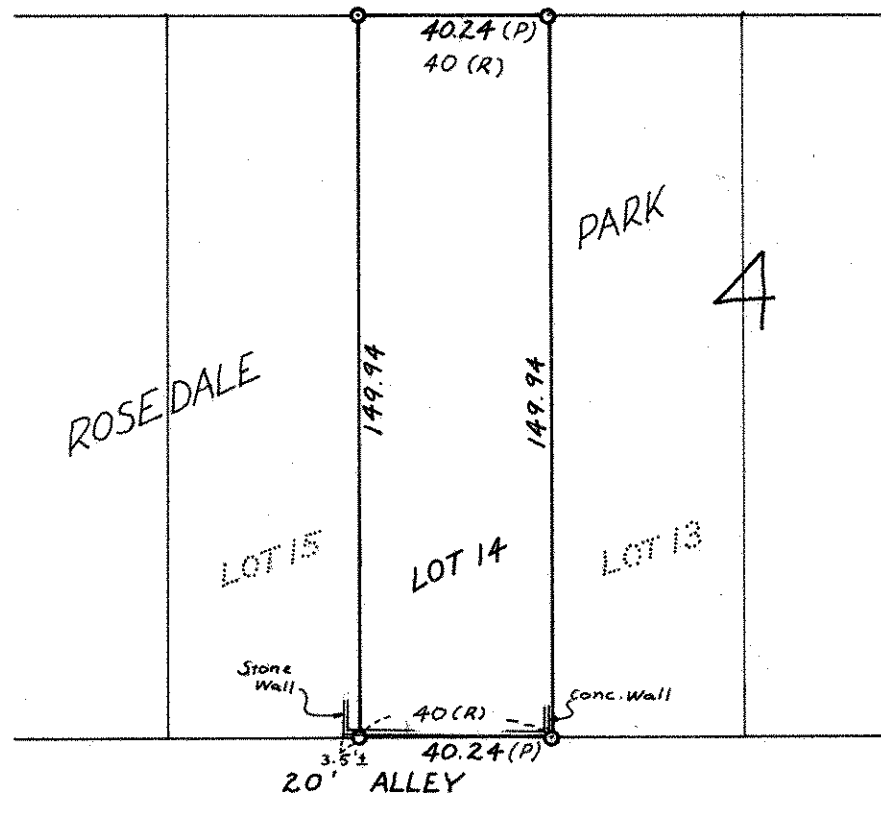

o Denotes Iron Monument  
(R) Denotes record distance  
(P) Denotes prorated distance (there is a 3' ± excess in block)