

SE 9 20 23

FROM THE OFFICE OF

# CHARLES O. GEORGI COMPANY

2215 West County Road B

Saint Paul, Minnesota 55113

REGISTERED CIVIL ENGINEER AND LAND SURVEYOR

## Certificate of Survey

I Hereby Certify that this plat shows a survey made by me of the property described on this plat, and that the corners are correctly placed as shown, and that all locations have been correctly shown.

Surveyed For *Elizabeth Wukawitz*

Date *May 1968*

Scale *1" = 40'*

By *Charles O. Georgi*  
REGISTERED LAND SURVEYOR

**Description:**

*The West 20 feet of Lot 2 and  
all of Lot 3, Block 5,  
Mattock Park.*



WATSON

AVE

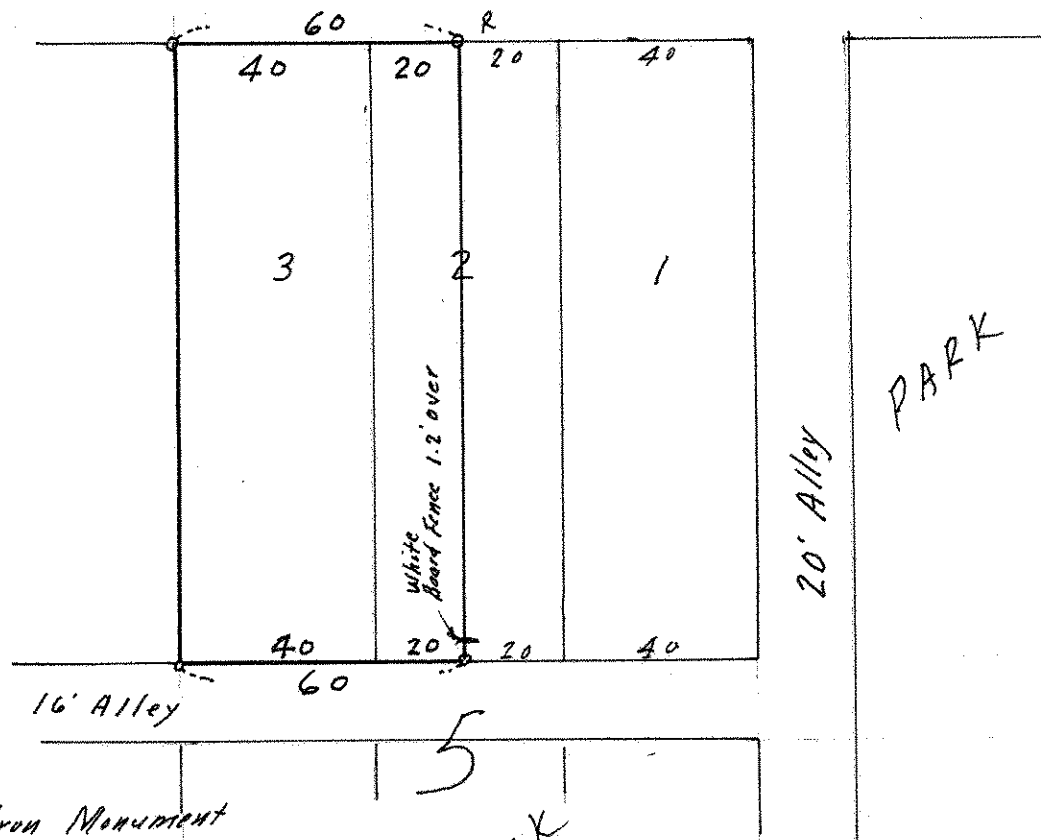

o Denotes Iron Monument  
R - Reg. No. 3960

MATTOCK