

**Certificate
of Survey**

From the office of
GEORGI-SCHMIDT & ASSOC. INC.
 3092 No. Lexington Ave., Roseville, Mn. 55113
 LAND SURVEYING
 483-4408

I Hereby Certify that this plat shows a survey made by me of the property described on this plat, ~~and that the corners are correctly placed as shown~~, and that all locations have been correctly shown.

Job Number: 620

Surveyed For Austin-King Int.

Date 5/21/80

Scale 1"=30'

By Donald W. Schmidt
 REGISTERED LAND SURVEYOR

Description:

The Northwest 14 feet of the Southeast 100 feet of Lot 12, Block 51, Dayton and Irvine's Addition to the City of St. Paul.

Ramsey County, Minnesota

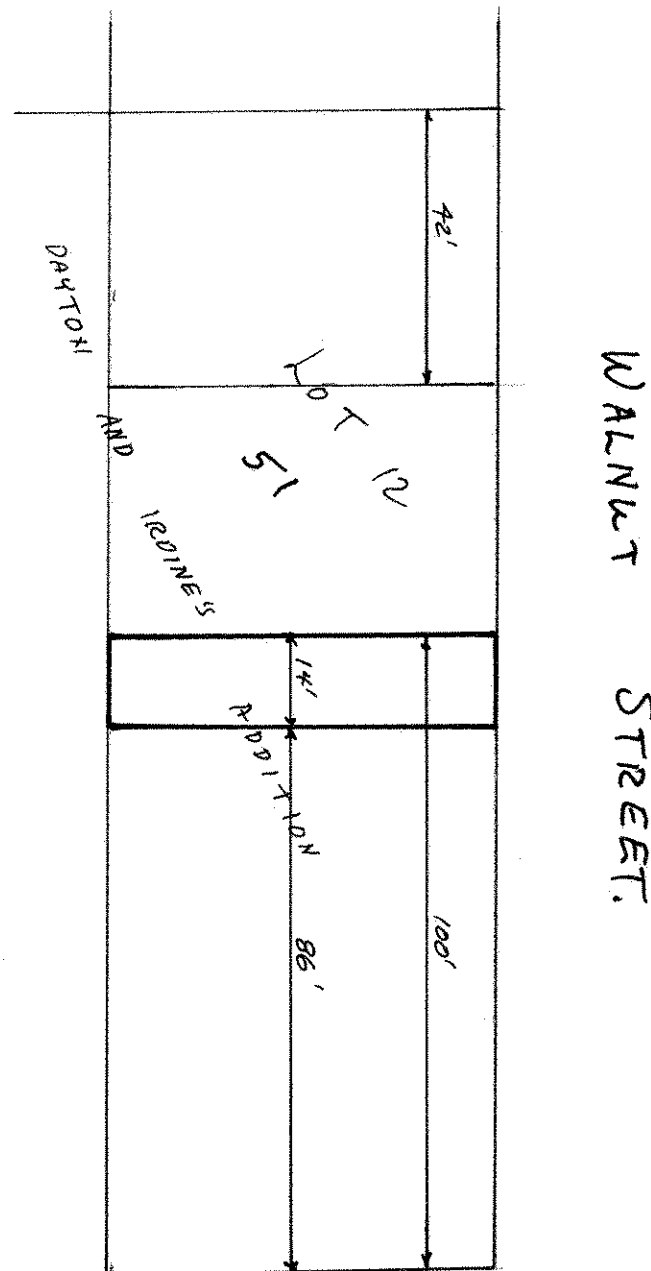
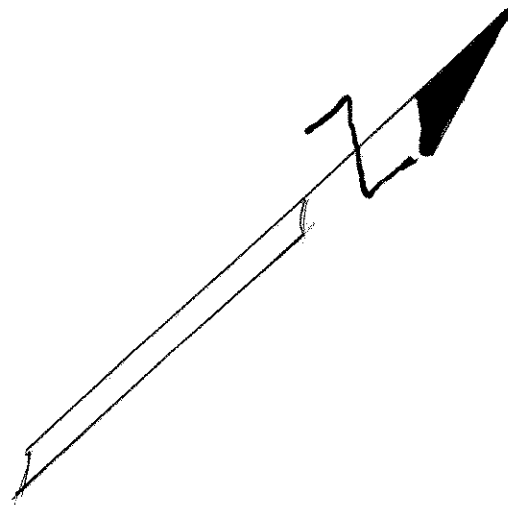

W. SEVENTH ST.