

SW 11 28 23

FROM THE OFFICE OF

CHARLES O. GEORGI COMPANY

2215 West County Road B

Saint Paul, Minnesota 55113

REGISTERED CIVIL ENGINEER AND LAND SURVEYOR

Certificate of Survey

I Hereby Certify that this plat shows a survey made by me of the property described on this plat, and that the corners are correctly placed as shown, and that all locations have been correctly shown.

#903 Scheffer Ave.

Surveyed For Housing and Redevelopment Authority

Date April 1972

Scale 1" = 40'

By _____
REGISTERED LAND SURVEYOR

Description:

Lot 20, *Block 1, J. R. Barton's Addition
to City of St. Paul.

Ramsey County, Minn.

* Block 1 appears in some lot
descriptions in this Block.

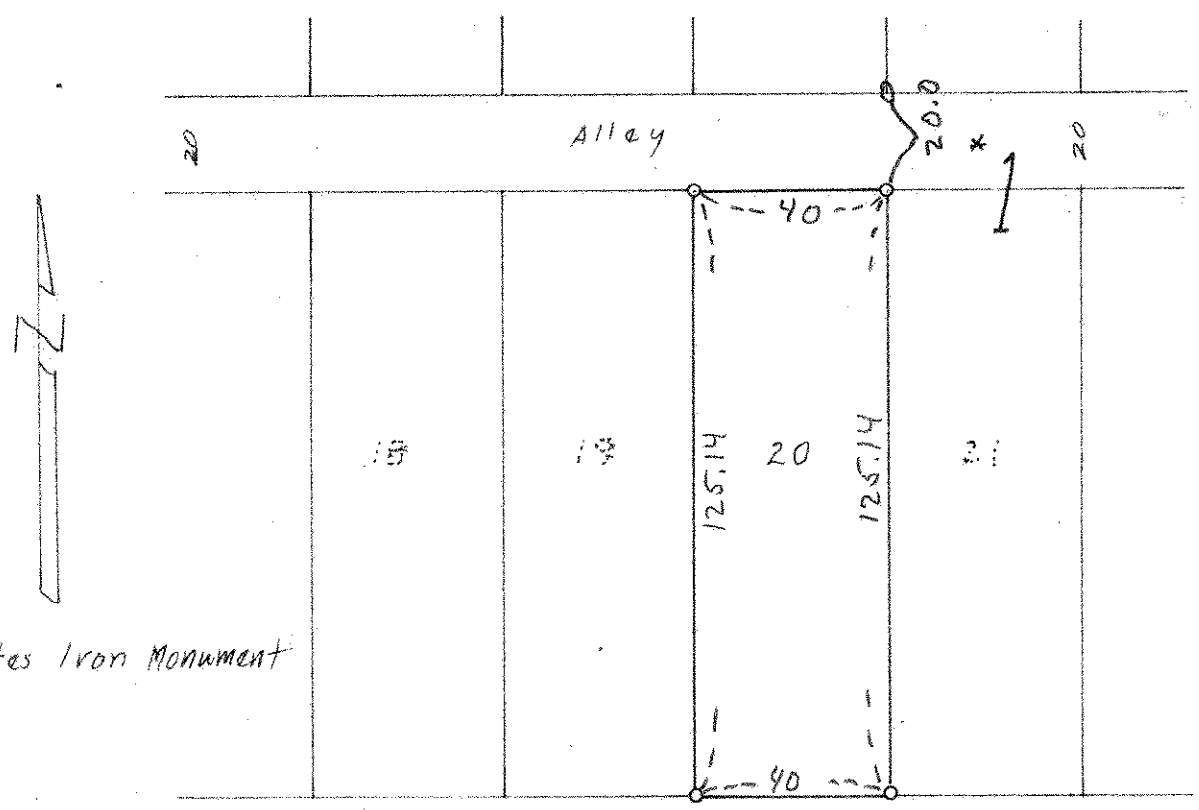

o Denotes Iron Monument

60

SCHEFFER

AVE.

60