

FROM THE OFFICE OF

**CHARLES O. GEORGI COMPANY**

2215 West County Road B

Saint Paul, Minnesota 55113

REGISTERED CIVIL ENGINEER AND LAND SURVEYOR

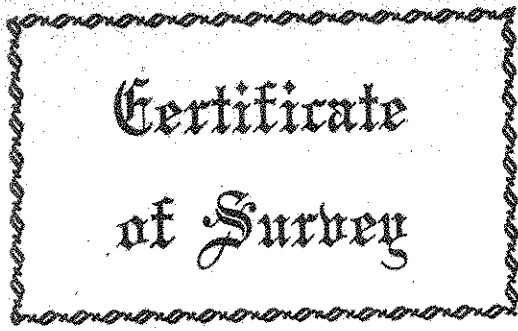

**Certificate  
of Survey**

I Hereby Certify that this plat shows a survey made by me of the property described on this plat, and that the corners are correctly placed as shown, and that all locations have been correctly shown.

Surveyed For Housing Authority

Date Sept 1971

Scale 1" = 40'

By Charles O. Georgi  
REGISTERED LAND SURVEYOR

\* 910 Bayard Ave.

**Description:**

Lot 13, Block 1,  
J.R. Barton's Addition, ST Paul  
Ramsey County, Minnesota

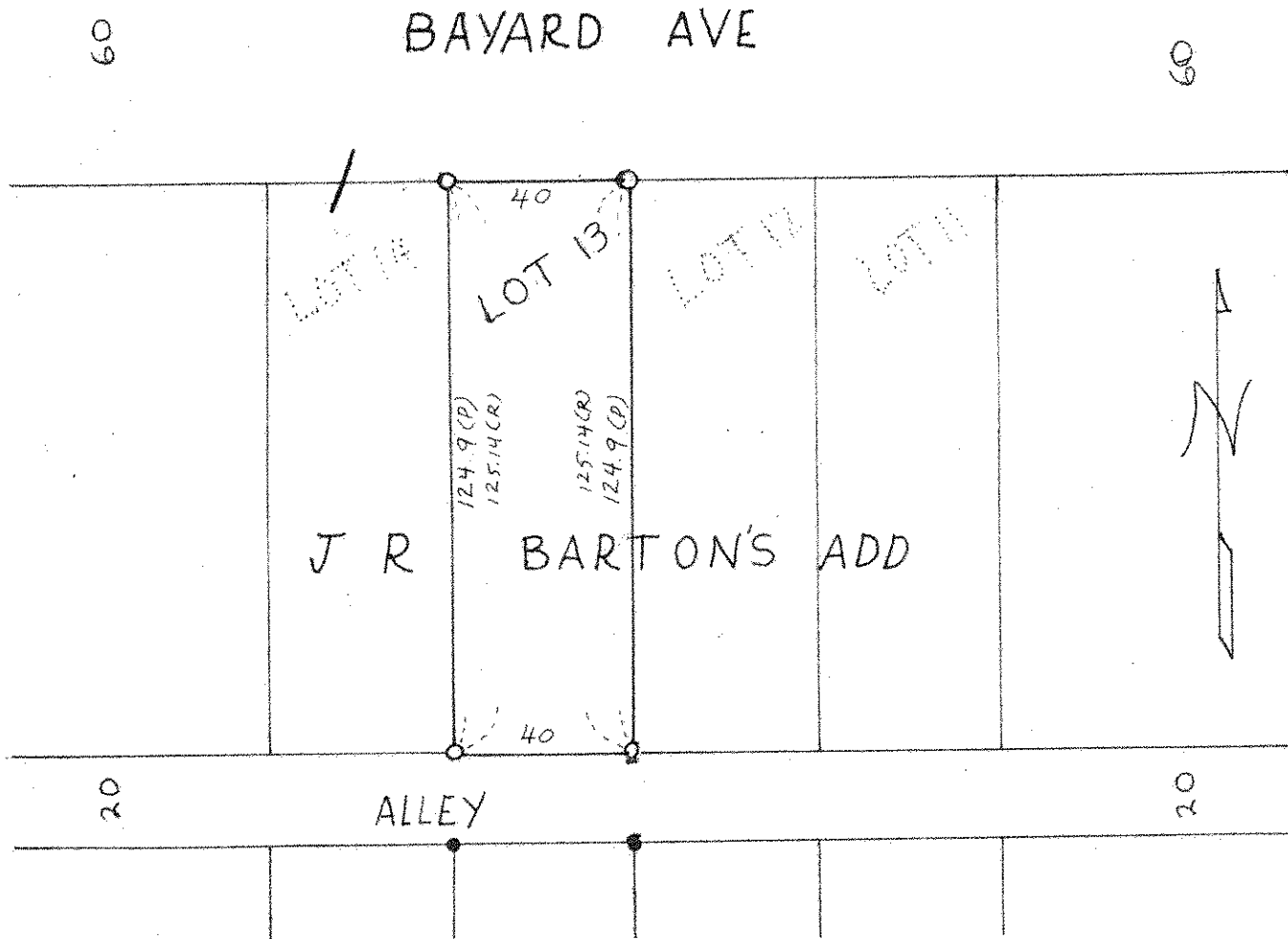

- Denotes Iron Pipe Monument
- (R) Denotes Record Distance
- (P) Denotes Prorated Distance
- Denotes Iron Found in place