

**Certificate
of Survey**

From the office of
GEORGI-SCHMIDT & ASSOC. INC.
 3092 No. Lexington Ave., Roseville, Mn. 55113
 LAND SURVEYING
 483-4408

I Hereby Certify that this plat shows a survey made by me of the property described on this plat, and that the corners are correctly placed as shown, and that all locations have been correctly shown.

Job Number: 719

Surveyed For Byron K. Allman

Date Aug 16, 1980

Scale 1" = 30'

By Donald W. Schmitt
 REGISTERED LAND SURVEYOR

Description:

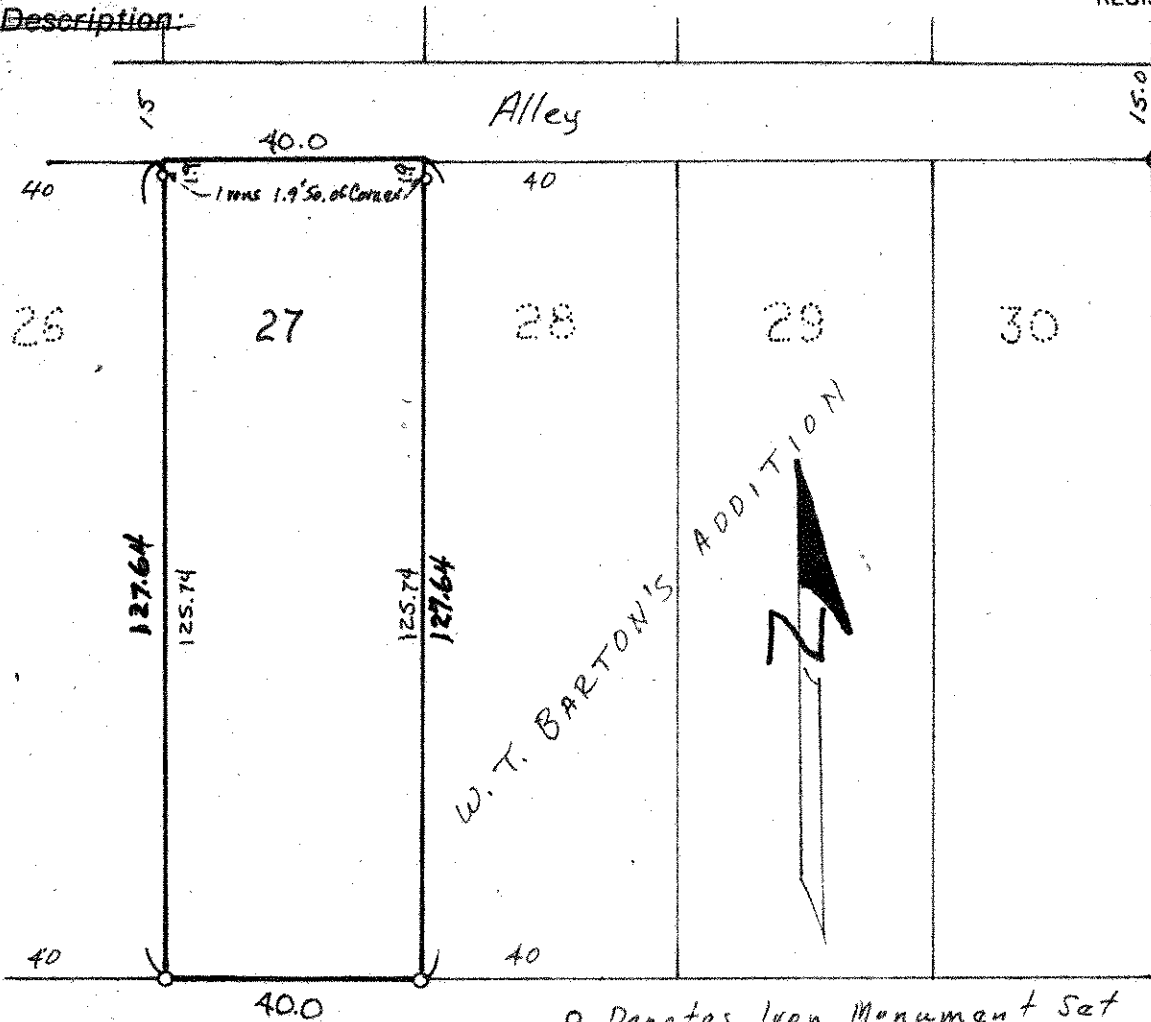

○ Denotes Iron Monument Set
 ● Denotes Iron Found in place

BAYARD AVE.

MILTON ST.

DESCRIPTION:

Lot 27 - W. J. Barton's Addition

Ramsay County, MN.