

FROM THE OFFICE OF

CHARLES O. GEORGI COMPANY

2215 West County Road B

Saint Paul, Minnesota 55113

REGISTERED CIVIL ENGINEER AND LAND SURVEYOR

Certificate of Survey

I Hereby Certify that this plat shows a survey made by me of the property described on this plat, and that the corners are correctly placed as shown, and that all locations have been correctly shown.

Project No. Minn. A-1-7
Parcel No. 212-A
Area 5,466 sq. ft. m.o.l.

Surveyed For Housing Authority

Date July 1976

Scale 1" = 40'

By Charles O. Georgi
REGISTERED LAND SURVEYOR

Description:

Lot 2
Block 4
Asylum Addition No. 2
Ramsey County, Minn.

|| SCHEFFER AVE. ||

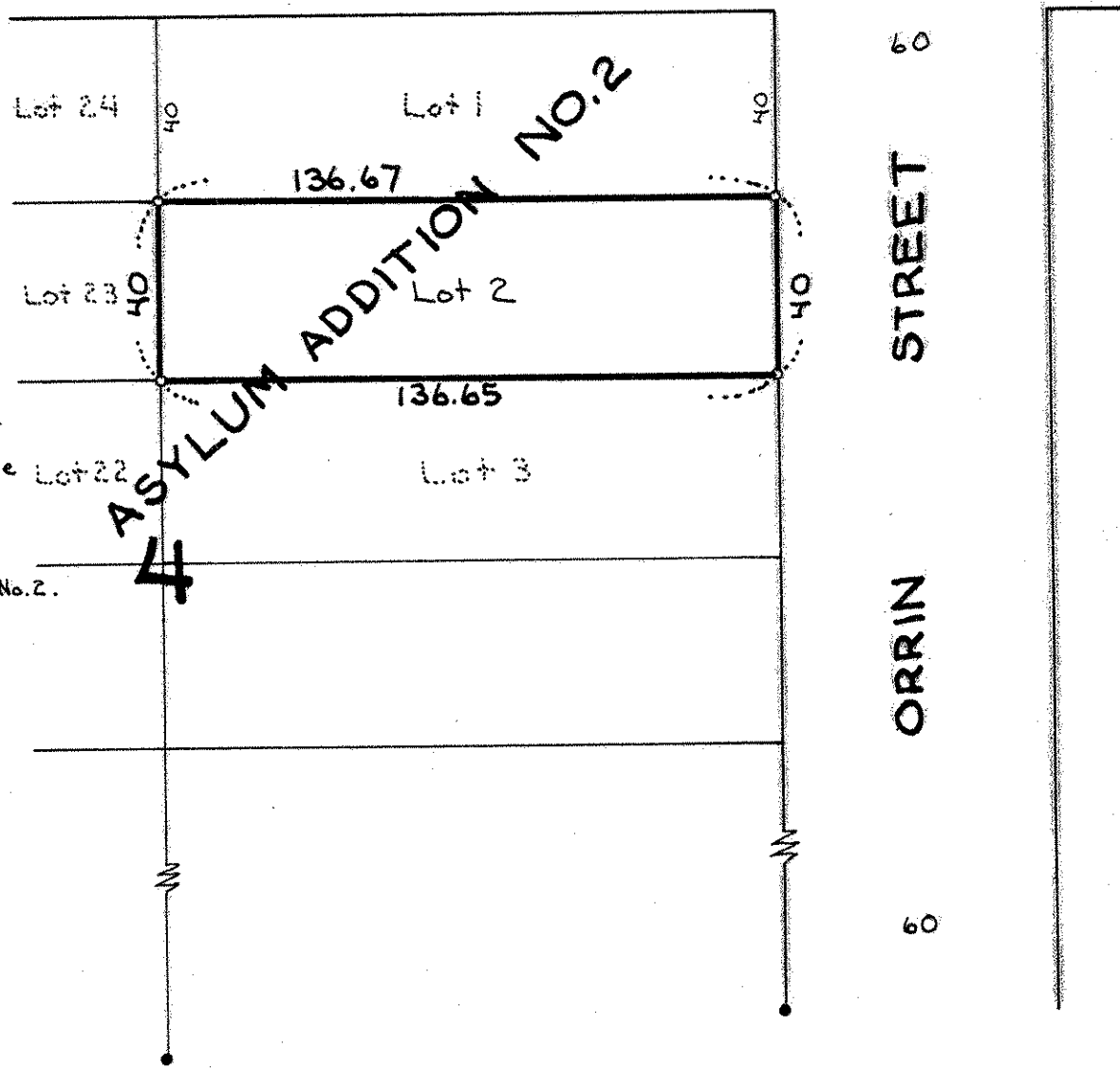

- Denotes Iron Pipe Monument
 - Denotes Iron Rod found in place
- Alignment of Scheffer Ave.
establish from irons found
in Block 3, Asylum Addition No. 2.

60
ORRIN STREET
60