

FROM THE OFFICE OF

CHARLES O. GEORGI COMPANY

2215 West County Road B

Saint Paul, Minnesota 55113

REGISTERED CIVIL ENGINEER AND LAND SURVEYOR

**Certificate
of Survey**

I Hereby Certify that this plat shows a survey made by me of the property described on this plat, and that the corners are correctly placed as shown, and that all locations have been correctly shown.

Project No. Minn. A-1-7
Parcel No. 46-D
Area 2016 sq. ft. m.a.l.

Surveyed For.....Housing Authority

Date.....June 1976.....

Scale.....1" = 40'.....

By*Charles O. Georgi*.....
REGISTERED LAND SURVEYOR

Description:

The East 17.17 feet of Lot 3,
Block 20,
E.H. Hawke's Subdivision of Winslow's Addition,
Ramsey County, Minnesota

O BANFIL STREET O I

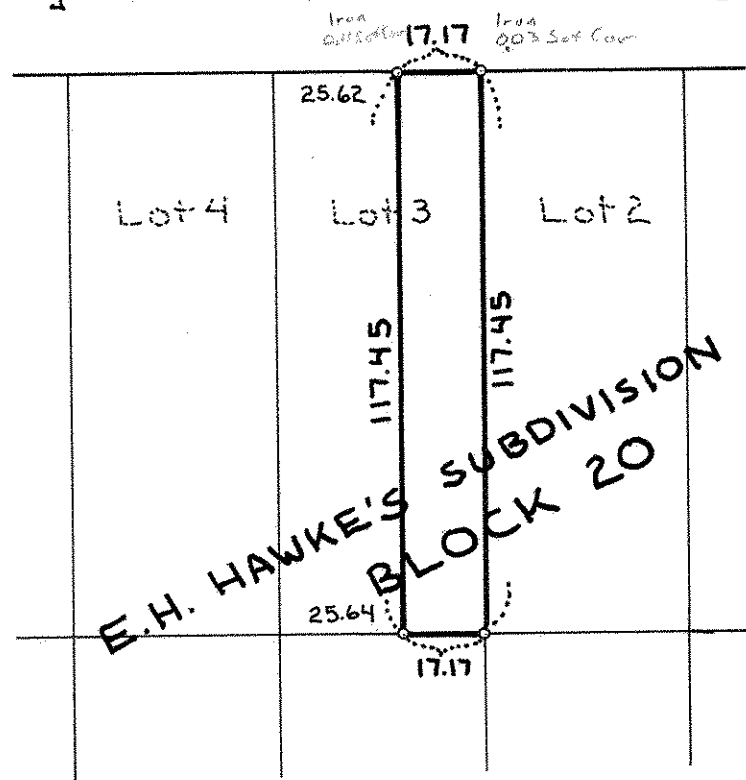

o Denotes Iron Monument