

SW 12823

FROM THE OFFICE OF

# CHARLES O. GEORGI COMPANY

2215 West County Road B

Saint Paul, Minnesota 55113

REGISTERED CIVIL ENGINEER AND LAND SURVEYOR

## Certificate of Survey

*I Hereby Certify that this plat shows a survey made by me of the property described on this plat, and that the corners are correctly placed as shown, and that all locations have been correctly shown.*

Project No. Minn. A-1-7  
Parcel No. 46-M  
Area 6,344 sq.ft. m.o.l.

Surveyed For Housing Authority

Date June 1976

Scale 1" = 40'

By Charles O. Georgi  
REGISTERED LAND SURVEYOR

### Description:

Lot 11 except the East 11.21 feet and  
the East 22.42 feet of Lot 12,  
Block 20,  
E. H. Hawke's Subdivision of Winslow's Addition,  
Ramsey County, Minnesota.

40 BANFIL STREET 40

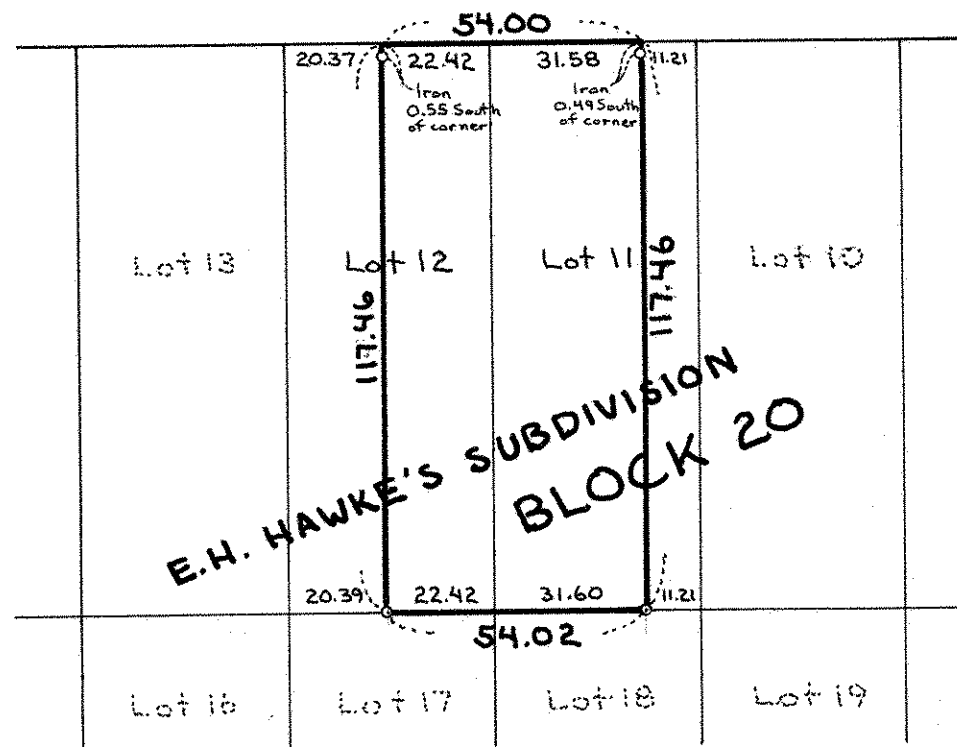

o Denotes Iron Monument