

SW 1 28 23

FROM THE OFFICE OF

CHARLES O. GEORGI COMPANY

2215 West County Road B

Saint Paul, Minnesota 55113

REGISTERED CIVIL ENGINEER AND LAND SURVEYOR

Certificate of Survey

I Hereby Certify that this plat shows a survey made by me of the property described on this plat, and that the corners are correctly placed as shown, and that all locations have been correctly shown.

Project No. Minn. A-1-7
Parcel No 46-R
Area 6,365 sq.ft. m.o.l.

Surveyed For Housing Authority.

Date June 1976

Scale 1" = 40'

By *Charles O. Georgi*
REGISTERED LAND SURVEYOR

Description:

The West 1/2 of Lot 7 and
Lot 8 except the West 10 feet,
Block 20,
E. H. Hawke's Subdivision of Winslow's Addition,
Ramsey County, Minnesota

BANFIL STREET

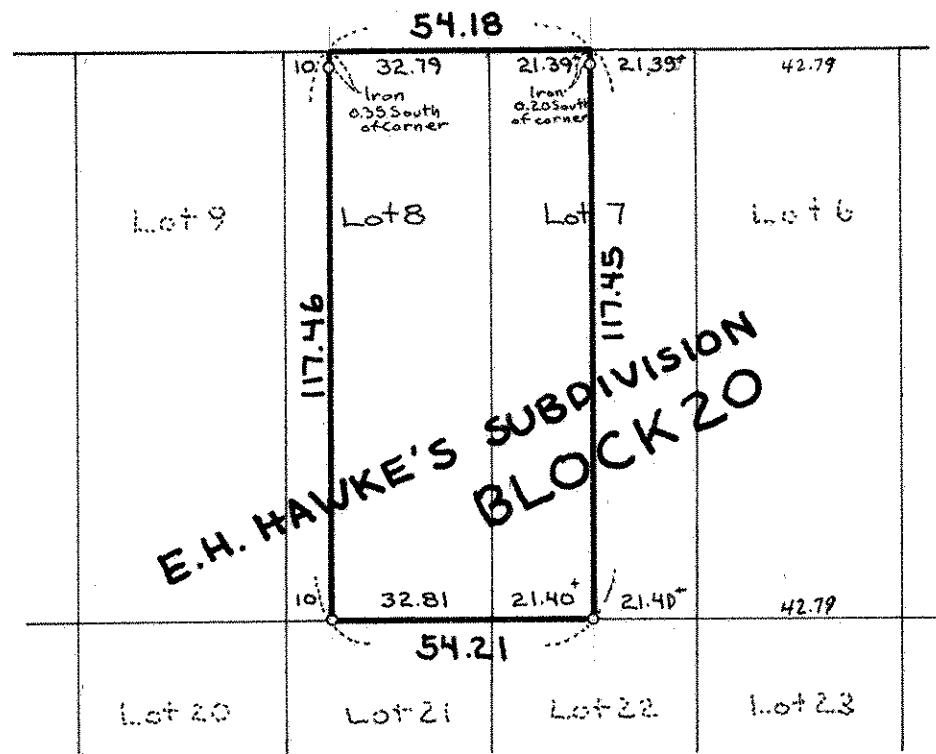

o Denotes Iron Monument