

SW 1 28 23

FROM THE OFFICE OF

CHARLES O. GEORGI COMPANY

2215 West County Road B

Saint Paul, Minnesota 55113

REGISTERED CIVIL ENGINEER AND LAND SURVEYOR

Certificate of Survey

Project No. Minn. A-1-7
Parcel No. 46-E
Area 5,908 sq. ft. m.o.l.

I Hereby Certify that this plat shows a survey made by me of the property described on this plat, and that the corners are correctly placed as shown, and that all locations have been correctly shown.

Surveyed For Housing Authority.

Date July 1977

Scale 1"=40'

By *Charles O. Georgi*
REGISTERED LAND SURVEYOR

Description:

Registered Property

Certificate Number 254942 - The North 60 feet of the East 24 feet of Lot 1, Block 20, E.H. Hawke's Subdivision to Winslow's Addition to the Town of St Paul, Minnesota Territory

Certificate Number 240667 - Lot 1 except the North 60 feet of the East 24 feet thereof and also except that part of the North 75 feet lying West of the East 24 feet thereof, in Block 20, E.H. Hawke's Subdivision to Winslow's Addition to the Town of St. Paul, Minnesota Territory.

Certificate Number 260107 - That part of the North 75 feet of Lot 1, lying West of the East 24 feet of said Lot 1, Block 20, E.H. Hawke's Subdivision to Winslow's Addition to the Town of St. Paul, Minnesota Territory, except the North 55 feet of the West 2 feet of said Lot 1.

Abstract:

that part of the East 10 feet of lot 2, lying South of the North 75 feet of said Lot 2, all in Block 20, E.H. Hawke's Subdivision, Ramsey County, Minnesota

BANFIL ST.

40

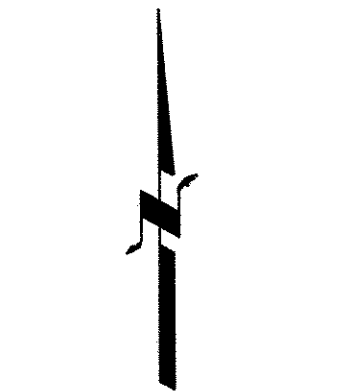

o Denotes Iron Monument

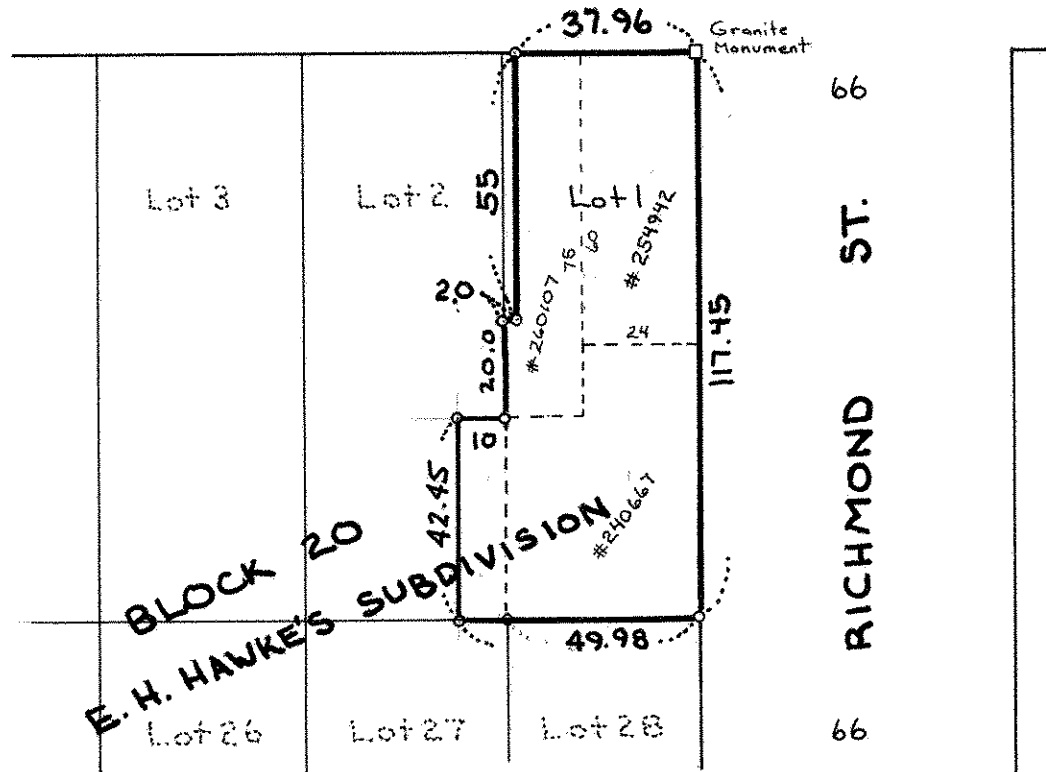

66

ST.

RICHMOND

66