

FROM THE OFFICE OF

CHARLES O. GEORGI COMPANY

2215 West County Road B Saint Paul, Minnesota 55113
REGISTERED CIVIL ENGINEER AND LAND SURVEYOR

Certificate of Survey

Project No. Minn A-1-1
Parcel No. 104-E
Area 7,098 sq. ft. m.o.l.

I Hereby Certify that this plat shows a survey made by me of the property described on this plat, and that the corners are correctly placed as shown, and that all locations have been correctly shown.

Surveyed For Housing Authority
Date March 1977
Scale 1" = 40'

By *Charles O. Georgi*
REGISTERED LAND SURVEYOR

Description:

The South 97.25 feet of the West 1/2 of Lot 32 and the South 97.25 feet of Lot 33, Block 1, Selby McClung and Van Metre's Addition, Ramsey County, Minn.



o Denotes Iron Monument
if • Denotes Iron Monument found in place

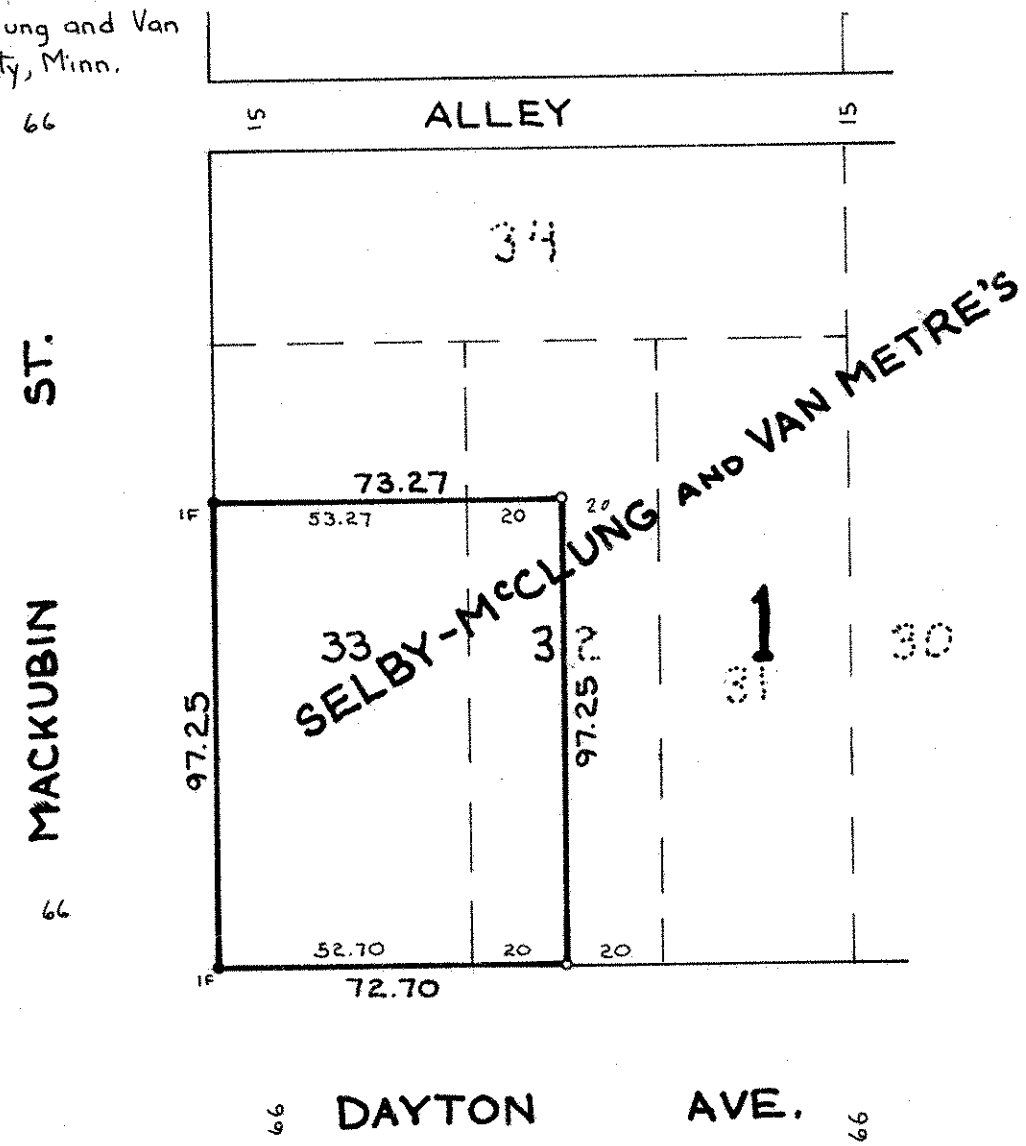

66
MACKUBIN ST.
66

66 DAYTON AVE. 66