

# CHARLES O. GEORGI COMPANY

2215 West County Road B

Saint Paul, Minnesota 55113

REGISTERED CIVIL ENGINEER AND LAND SURVEYOR

## Certificate of Survey

I Hereby Certify that this plat shows a survey made by me of the property described on this plat, and that the corners are correctly placed as shown, and that all locations have been correctly shown.

Project No.- A-1-7  
Parcel No.- 69-A  
491 St Clair

Surveyed For Housing Authority

Date July 1972

Scale 1" = 40'

By Charles O. Georgi  
REGISTERED LAND SURVEYOR

**Description:**

The West 25 feet of the East 50 feet of Lots 1 and 2, Whitane, Turner and Lepper's Subdivision of Block 1 in Willes Addition to St. Paul according to the recorded plat thereof.  
Ramsey County, Minnesota  
Contains: 2000 Sq. Ft., more or less.

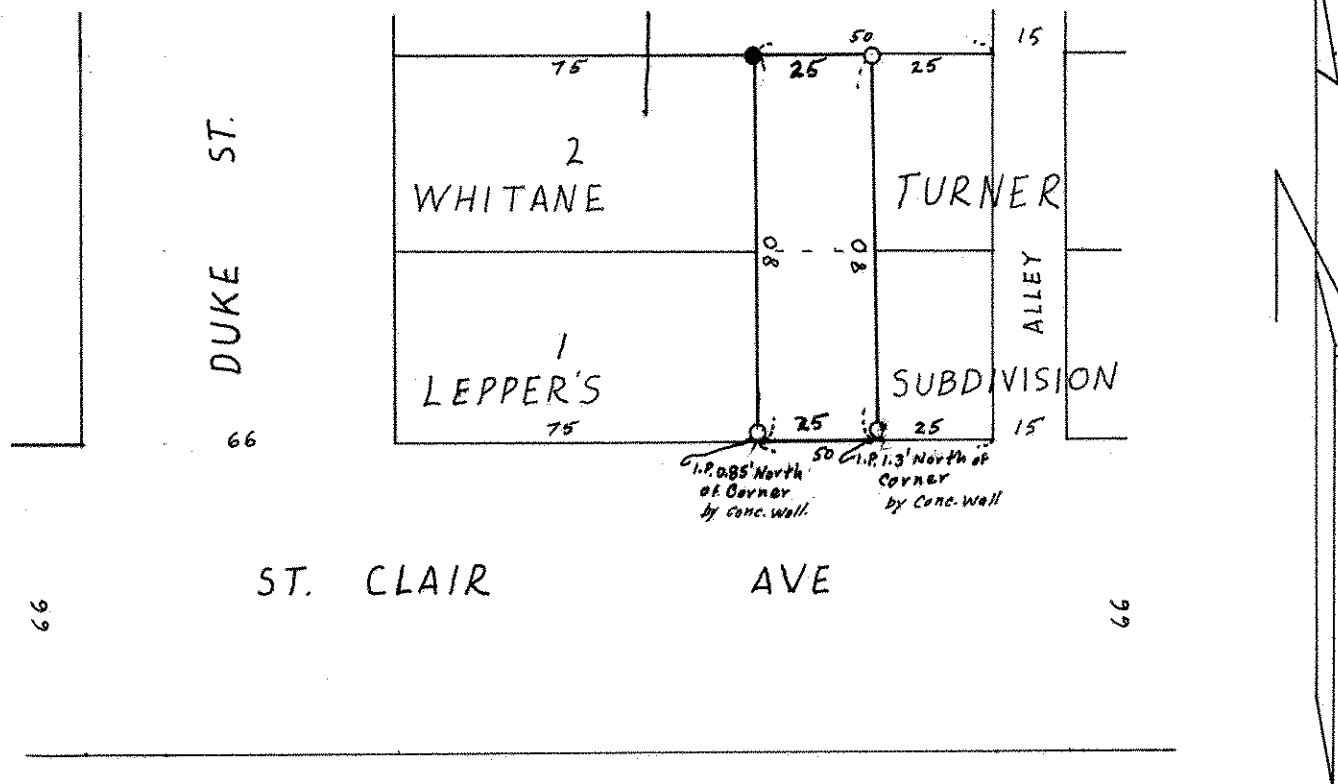

- Denotes Iron Pipe Monument
- Denotes Iron Pipe Monument Found in Place