

FROM THE OFFICE OF

# CHARLES O. GEORGI COMPANY

2215 West County Road B

Saint Paul, Minnesota 55113

REGISTERED CIVIL ENGINEER AND LAND SURVEYOR

## Certificate of Survey

I Hereby Certify that this plat shows a survey made by me of the property described on this plat, and that the corners are correctly placed as shown, and that all locations have been correctly shown.

Project No. Minn. A-1-7  
Parcel 227-A  
Area: 11,320 Sq. Ft., more or less.

Surveyed For Housing Authority

Date June 1972

Scale 1" = 40'

By Charles O. Georgi  
REGISTERED LAND SURVEYOR

**Description:**

Lots 6 and 7 of Block 1, of Moller's Addition to the City of St. Paul and Lot 4 of Block 2 of Roger's Fort Street Addition to City of St. Paul, all according to the recorded plats thereof, Ramsey County, Minn.

#963 Otto Ave.

OTTO AVE. 60'

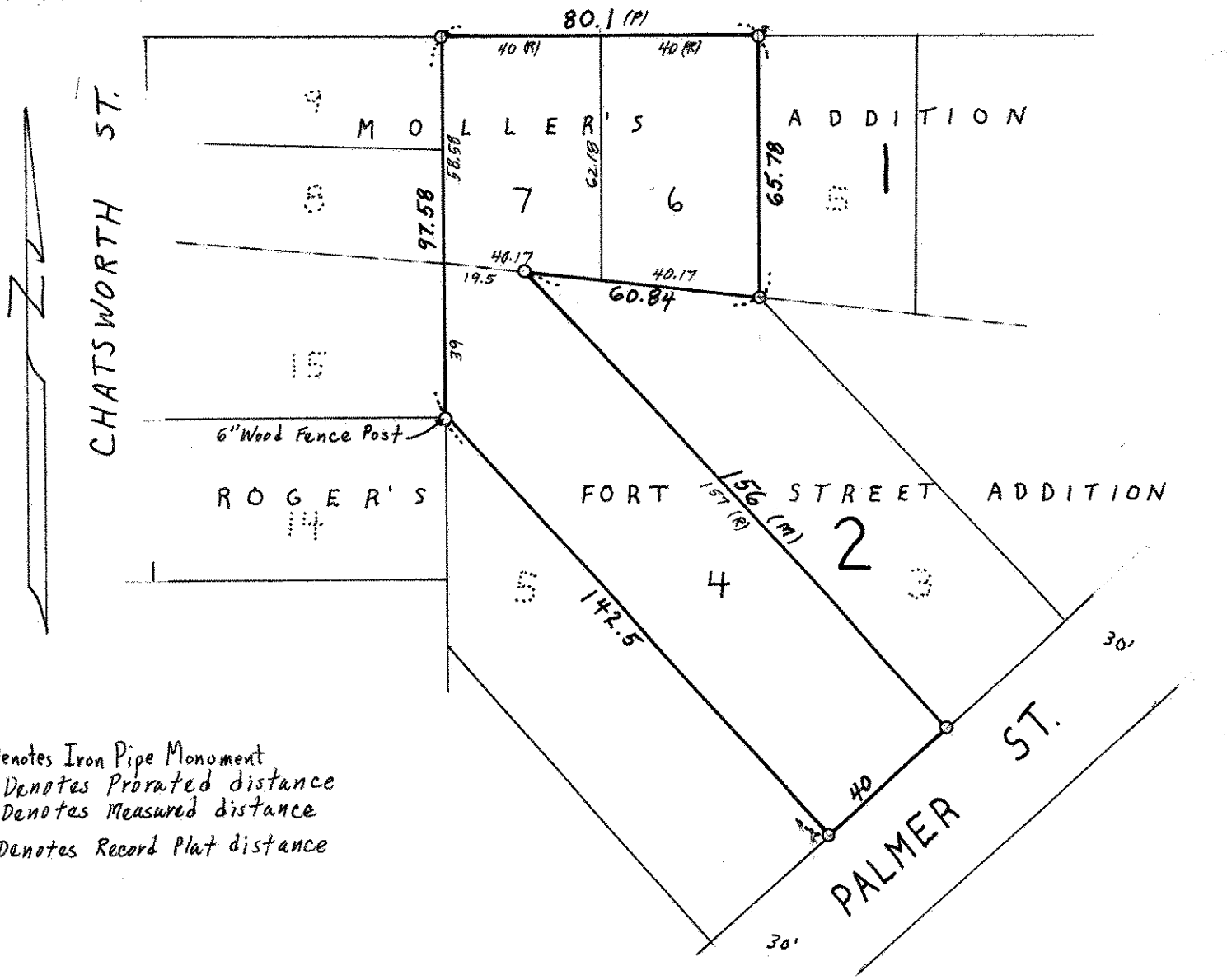

- Denotes Iron Pipe Monument
- (P) Denotes Prorated distance
- (M) Denotes Measured distance
- (R) Denotes Record Plat distance