

FROM THE OFFICE OF

**CHARLES O. GEORGI COMPANY**

2215 West County Road B

Saint Paul, Minnesota 55113

REGISTERED CIVIL ENGINEER AND LAND SURVEYOR

**Certificate  
of Survey**

I Hereby Certify that this plat shows a survey made by me of the property described on this plat, and that the corners are correctly placed as shown, and that all locations have been correctly shown.

Project No. Minn A-1-7  
Parcel No. 32-A  
Area. 5303. Sq. Ft., m.o.l.

Surveyed For Housing Authority  
Date June 1973  
Scale 1"=30'

By Charles O. Georgi  
REGISTERED LAND SURVEYOR

**Description:**

Lot 6, Auditor's Subdivision No. 65,  
Ramsey County, Minnesota.

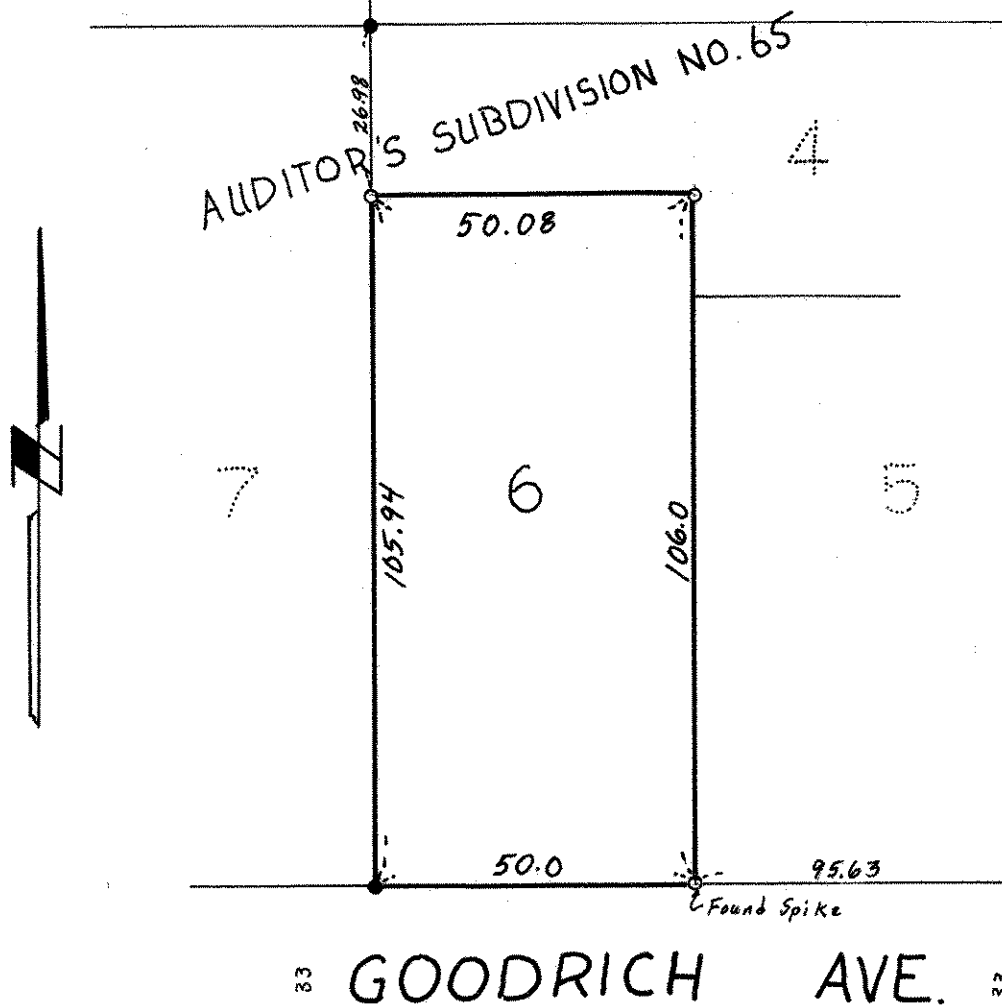

o denotes iron pipe monuments  
● denotes iron monument  
found in place.

**NOTE:**

This parcel surveyed in accordance with record distances and irons found in place.