

SW 11, 28, 23

FROM THE OFFICE OF

CHARLES O. GEORGI COMPANY

2215 West County Road B

Saint Paul, Minnesota 55113

REGISTERED CIVIL ENGINEER AND LAND SURVEYOR

Certificate of Survey

I Hereby Certify that this plat shows a survey made by me of the property described on this plat, and that the corners are correctly placed as shown, and that all locations have been correctly shown.

Project No Minn A-1-7
Parcel No 189-B
Area 7,233 sq ft m.o.l.

Surveyed For *Housing Authority*
Date *May 1973*
Scale *1"=30'*

By *Charles O. Georgi*
REGISTERED LAND SURVEYOR

Description:

*Lot 12, except the East 10 feet thereof; and lot 13
except the West 10 feet thereof Block 4, Watson's
Addition to St. Paul, Ramsey County, Minnesota.*

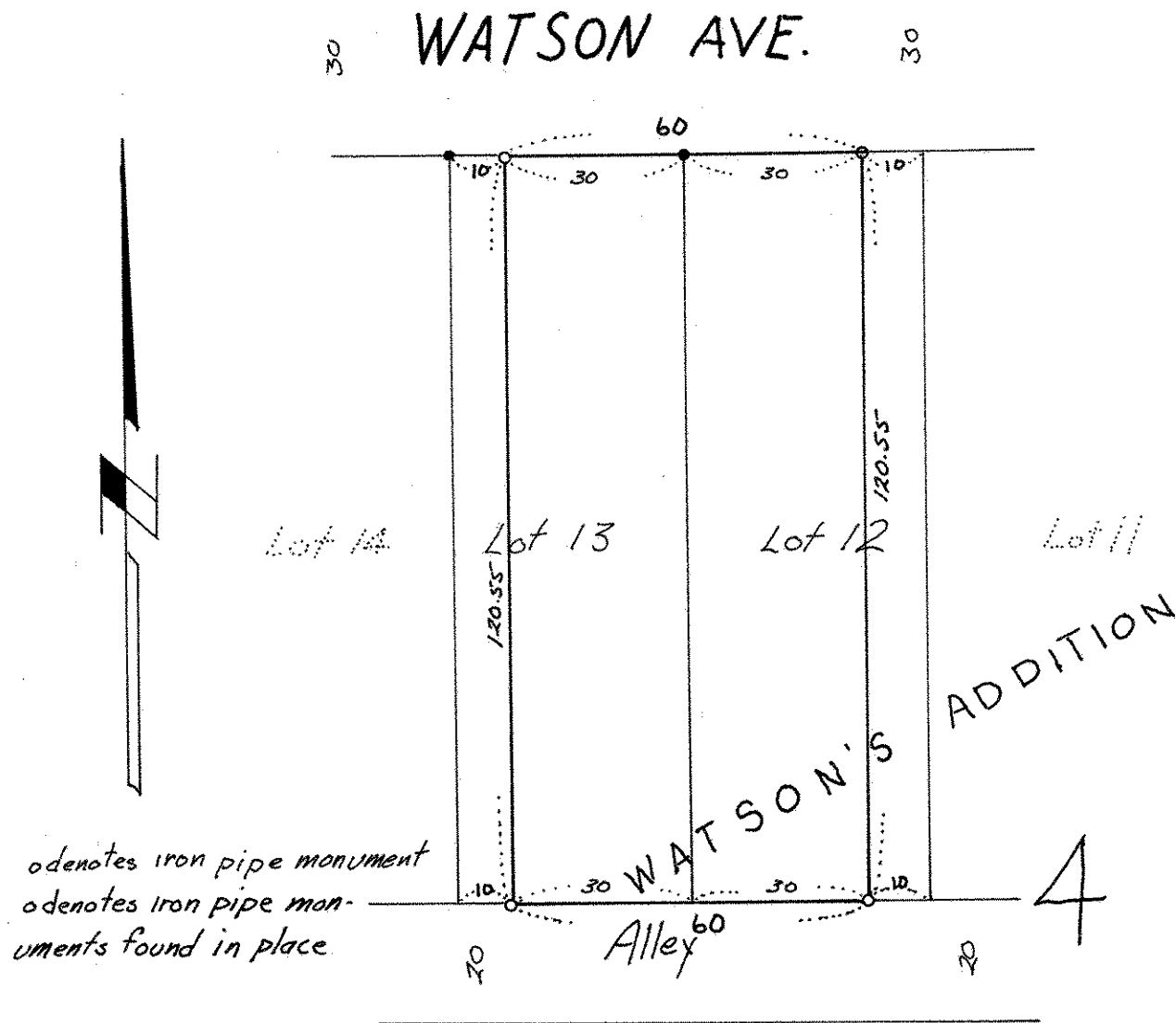

o denotes iron pipe monument
o denotes iron pipe monuments found in place