

FROM THE OFFICE OF

**CHARLES O. GEORGI COMPANY**

2215 West County Road B

Saint Paul, Minnesota 55113

REGISTERED CIVIL ENGINEER AND LAND SURVEYOR

**Certificate  
of Survey**

I Hereby Certify that this plat shows a survey made by me of the property described on this plat, and that the corners are correctly placed as shown, and that all locations have been correctly shown.

Project No. Minn A-1-7  
Parcel No. 47-B  
Area 5,415 sq. ft. m.o.l.

Surveyed For Housing Authority  
Date August 1973  
Scale 1" = 40'

By Charles O. Georgi  
REGISTERED LAND SURVEYOR

**Description:**

The West 5 feet of lot 1, and the East 1/2 of lot 2,  
Block 21, Winslow's Addition to St. Paul,  
Ramsey County, Minnesota.

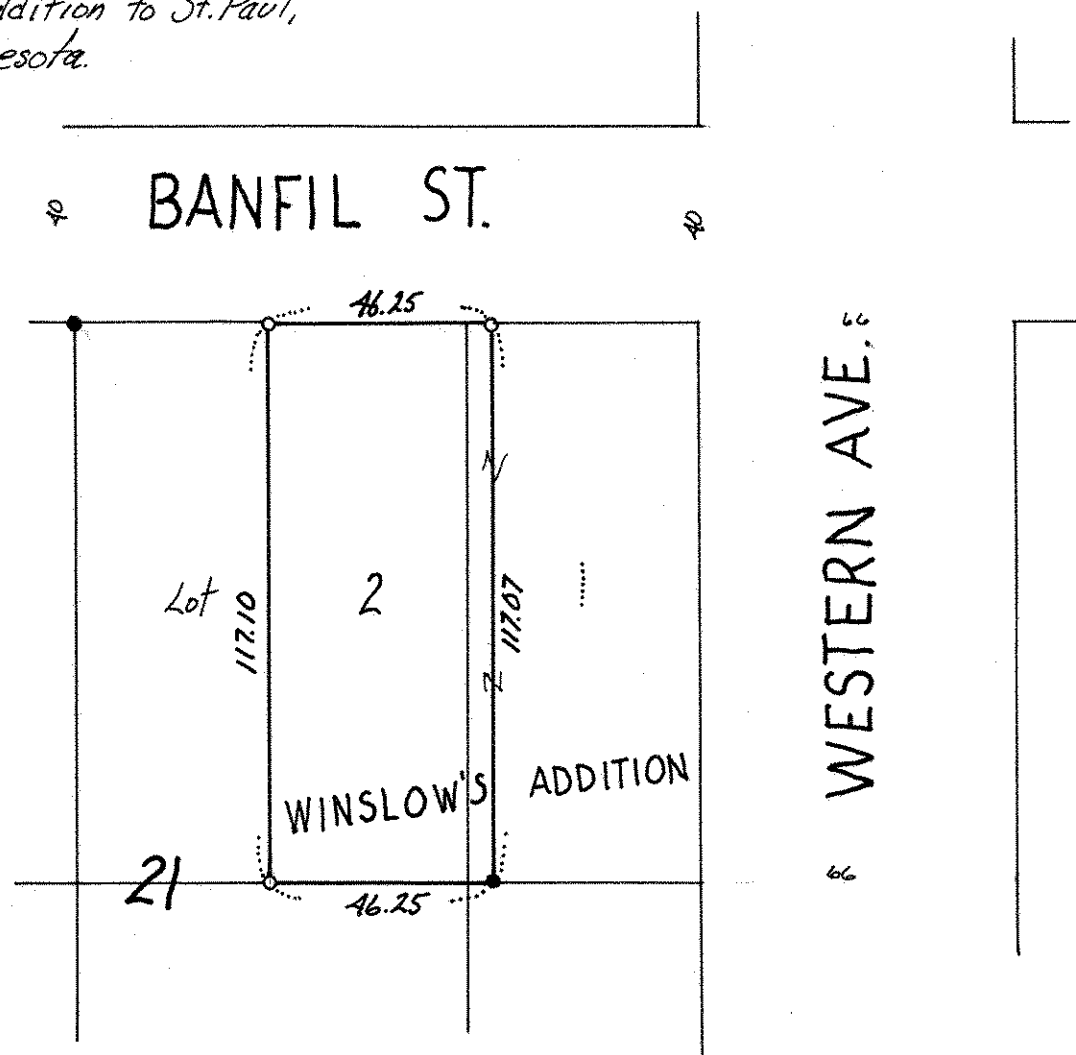

o denotes iron pipe monuments  
o denotes iron pipe monuments  
found in place.