

NW 11, 28, 23,

FROM THE OFFICE OF

# CHARLES O. GEORGI COMPANY

2215 West County Road B

Saint Paul, Minnesota 55113

REGISTERED CIVIL ENGINEER AND LAND SURVEYOR

## Certificate of Survey

I Hereby Certify that this plat shows a survey made by me of the property described on this plat, and that the corners are correctly placed as shown, and that all locations have been correctly shown.

Project No. Minn. A-1-7  
Parcel No. 151.A  
Area 4,346 sq. ft.

Surveyed For Housing Authority

Date April 1973

Scale 1"=30'

By Charles O. Georgi  
REGISTERED LAND SURVEYOR

**Description:**

Lot 15, Block 12, Michel + Robertson's  
Addition, Ramsey County, Minnesota.

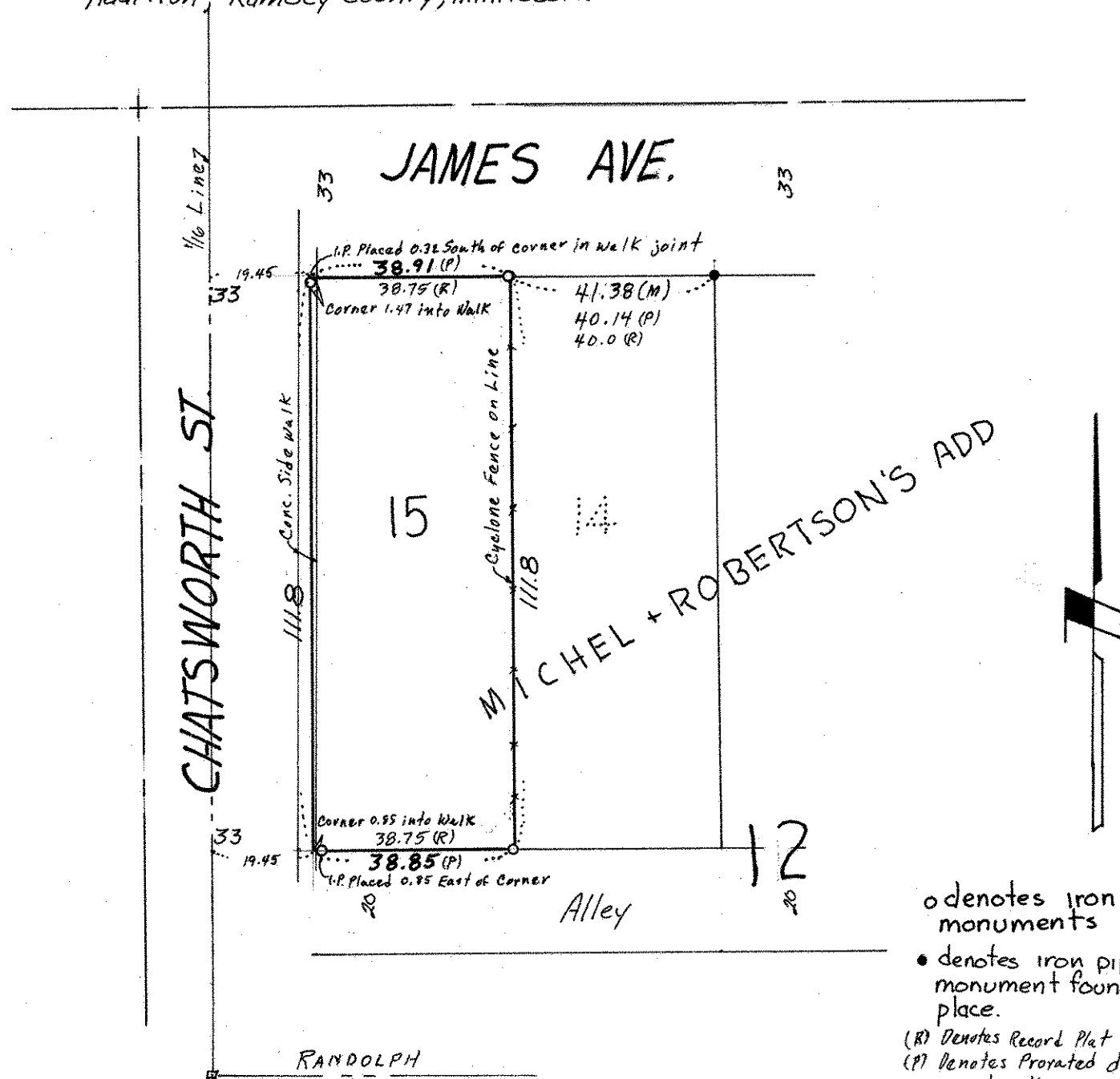

- o denotes iron pipe monuments
- denotes iron pipe monument found in place.
- (R) Denotes Record Plat Distance
- (P) Denotes Proxated distance in accord with excess in Block
- (M) Denotes measured distance

SURVEYORS NOTE: 1/16 line reestablished from old City Records and survey done in accordance with these records and standard map distances.