

N.W. 12, 28, 23,
FROM THE OFFICE OF

CHARLES O. GEORGI COMPANY

2215 West County Road B

Saint Paul, Minnesota 55113

REGISTERED CIVIL ENGINEER AND LAND SURVEYOR

Certificate of Survey

I Hereby Certify that this plat shows a survey made by me of the property described on this plat, and that the corners are correctly placed as shown, and that all locations have been correctly shown. *revised October 1973*

Project No. Minn. A-1-7
Parcel No 92-C
Area 4992 sq. ft.

Surveyed For *Housing Authority*
Date *March 1973*
Scale *1" = 30'*

By *Charles O. Georgi*
REGISTERED LAND SURVEYOR

Description:

Lot 35, "Thomas Daly's" Subdivision of Block Number 2, Stinson's, Brown + Ramsey's addition to St. Paul, Ramsey County, Minnesota. except the South 5.0 feet thereof.

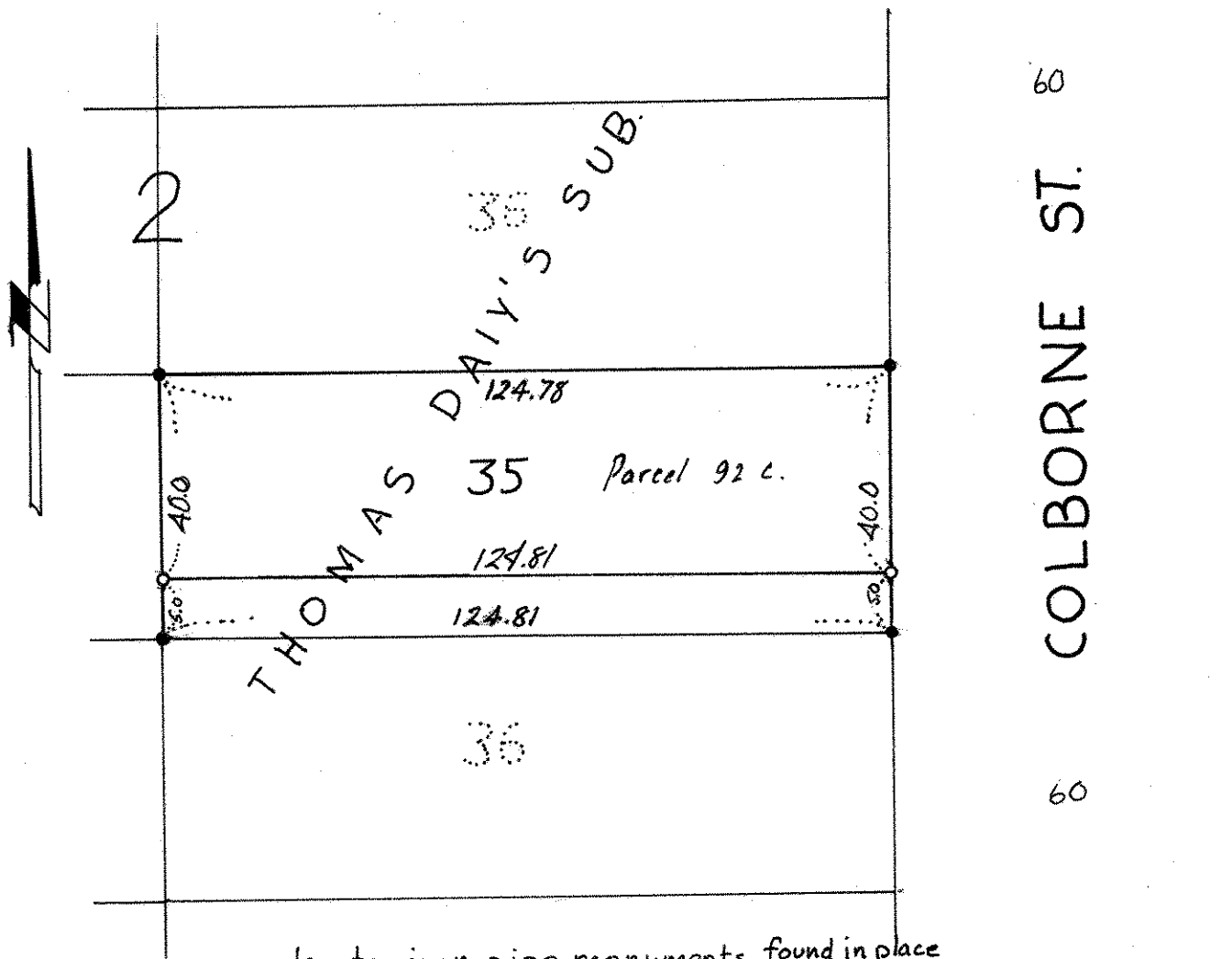

● denotes iron pipe monuments found in place
○ denotes iron pipe monument