

FROM THE OFFICE OF

CHARLES O. GEORGI COMPANY

2215 West County Road B

Saint Paul, Minnesota 55113

REGISTERED CIVIL ENGINEER AND LAND SURVEYOR

Certificate of Survey

I Hereby Certify that this plat shows a survey made by me of the property described on this plat, and that the corners are correctly placed as shown, and that all locations have been correctly shown.

Project No. Minn. A-1-7
Parcel No. 159-A
Area: 4290 Sq. Ft., more or less

Surveyed For...Housing...Authority....

Date September 1973

Scale...1"=30'

By

Charles O. Georgi
REGISTERED LAND SURVEYOR

Description:

Lot 29, Block 31
Thomas Daly's Subdivision
of Blocks 18 & 31 in
Stinson, Brown & Ramsey's
Addition to St. Paul
Ramsey County, Minn.

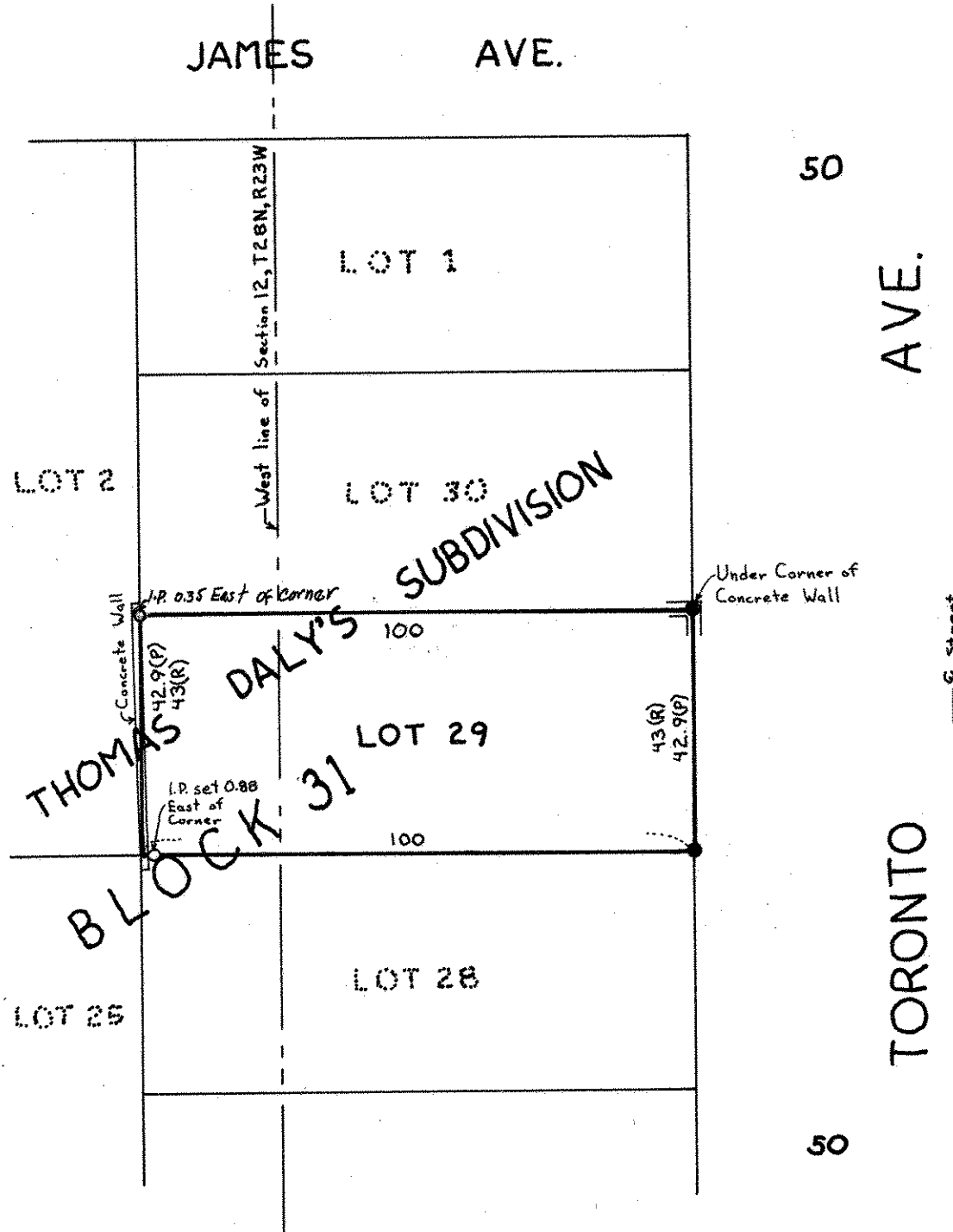

- Denotes Iron Pipe Monument found in place
- Denotes Iron Pipe Monument
- (R) Denotes Record Distance
- (P) Denotes Prorated Distance