

FROM THE OFFICE OF

CHARLES O. GEORGI COMPANY

2215 West County Road B

Saint Paul, Minnesota 55113

REGISTERED CIVIL ENGINEER AND LAND SURVEYOR

**Certificate
of Survey**

I Hereby Certify that this plat shows a survey made by me of the property described on this plat, and that the corners are correctly placed as shown, and that all locations have been correctly shown.

Surveyed For *Hoosing Authority and 113/75 Added description clarification
Crown Construction*

Date *July 1974*

Scale *1" = 40'*

By *Charles O. Georgi*
REGISTERED LAND SURVEYOR

Project No Minn A-1-7

Parcel No 60-B

Area 8057 sq.ft. m.o.l.

Description:

All that part of lots 1 thru 6, Block 23, E.H. Hawke's Subdivision and the North 1/2 of adjoining vacated Superior Street, lying within the following described parcel; Commencing at the Northeast corner of said Block 23, thence $N 89^{\circ} 07' 30'' W$ ^{along the north line of said Block 23} 452.68 feet, to the point of beginning, thence continuing $N 89^{\circ} 07' 30'' W$ 70.67 feet thence South 114.45 feet, thence $S 89^{\circ} 50' 45'' E$ 70.67 feet, ^{along the centerline of said Superior Street,} thence North 113.56 feet to the point of beginning

GOODHUE ST.

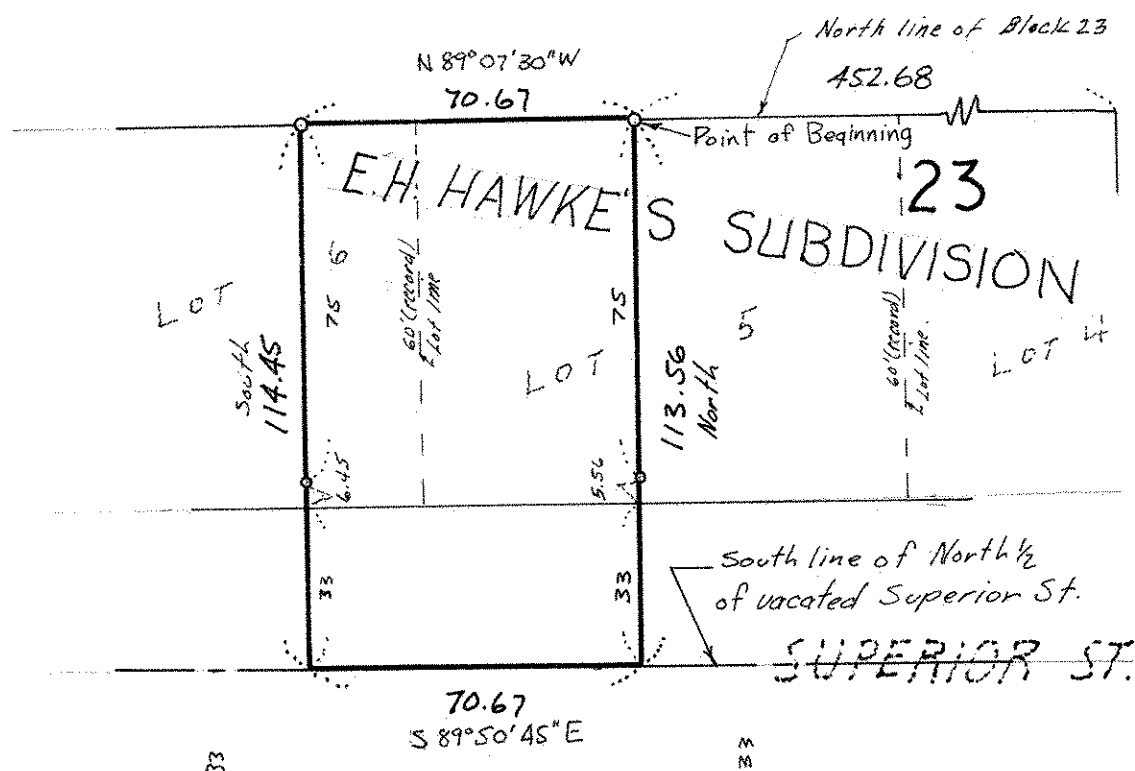

o denotes iron monument.