

FROM THE OFFICE OF

CHARLES O. GEORGI COMPANY

2215 West County Road B

Saint Paul, Minnesota 55113

REGISTERED CIVIL ENGINEER AND LAND SURVEYOR

**Certificate
of Survey**

Project No. Minn A-1-7

Parcel No 59B

Area 6816 sq.ft. n.o.1

Description:

The West 62.5 of the East 125.0 feet of Lots 1 thru 6, Block 23,
and the North 1/2 of the adjoining vacated Superior St.,
E. H. Hawke's Subdivision,
Ramsey County, Minnesota.

I Hereby Certify that this plat shows a survey made by me of the property described on this plat, and that the corners are correctly placed as shown, and that all locations have been correctly shown. 8/28/74 Added record lot data.

Surveyed For *Housing authority and Crown Construction*

Date *July 1974*

Scale *1" = 40'*

By *Charles O. Georgi*
REGISTERED LAND SURVEYOR

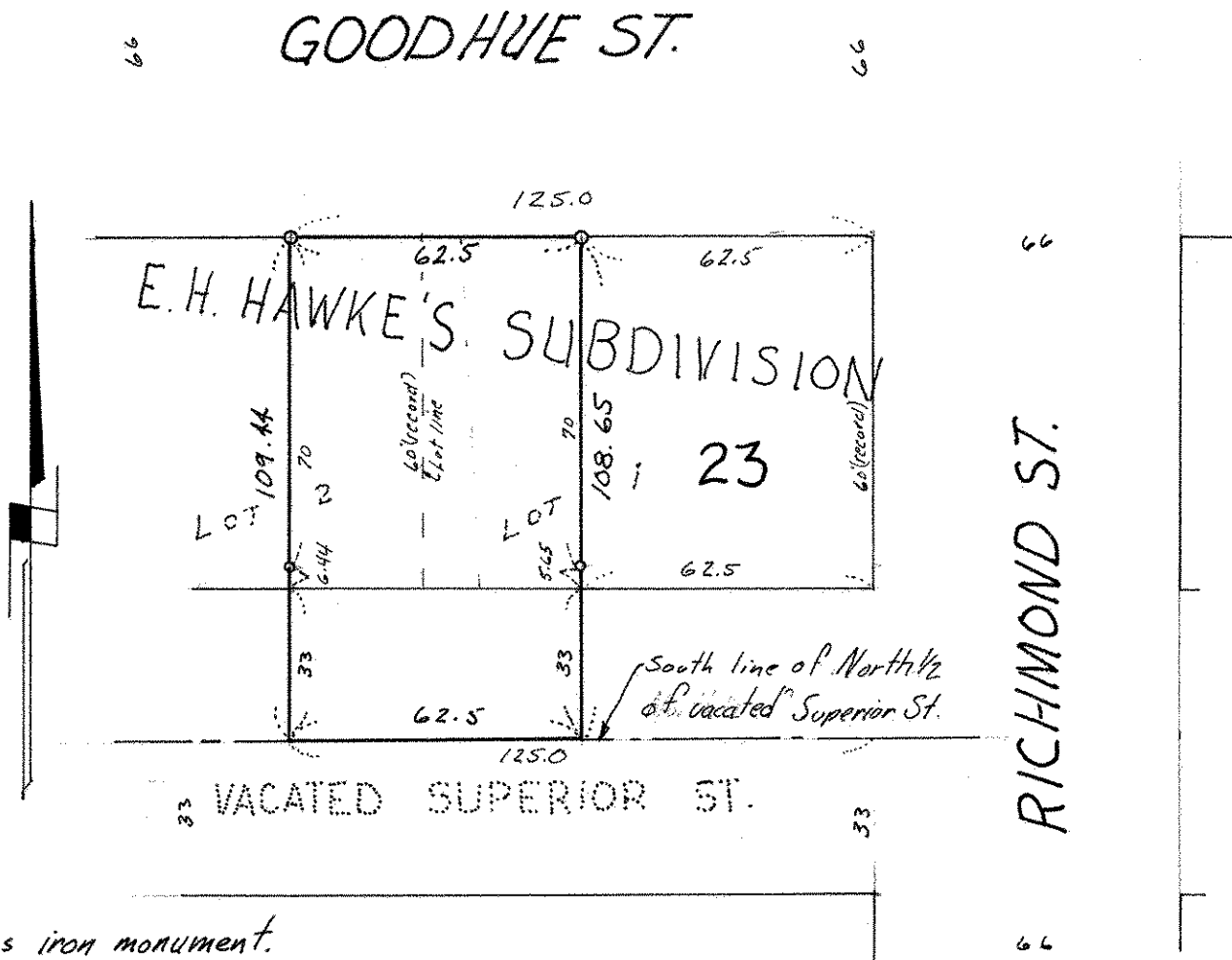

o denotes iron monument.