

FROM THE OFFICE OF

CHARLES O. GEORGI COMPANY

2215 West County Road B

Saint Paul, Minnesota 55113

REGISTERED CIVIL ENGINEER AND LAND SURVEYOR

Certificate of Survey

I Hereby Certify that this plat shows a survey made by me of the property described on this plat, and that the corners are correctly placed as shown, and that all locations have been correctly shown.

Project No. Minn A-1-7
Parcel No. 29-B₂
Area. 1418 sq ft Mol

Surveyed For Housing Authority

Date August 1973

Scale 1"=40'

By Charles O. Georgi
REGISTERED LAND SURVEYOR

Description:

The East 10.0 feet of the East $\frac{1}{2}$ of the West $\frac{1}{2}$ of the West $\frac{1}{2}$ of the North $\frac{1}{2}$ of the N.E. $\frac{1}{4}$ of lot 4, Leech's Addition of Out lots to the Town of St. Paul Ramsey County, Minnesota.

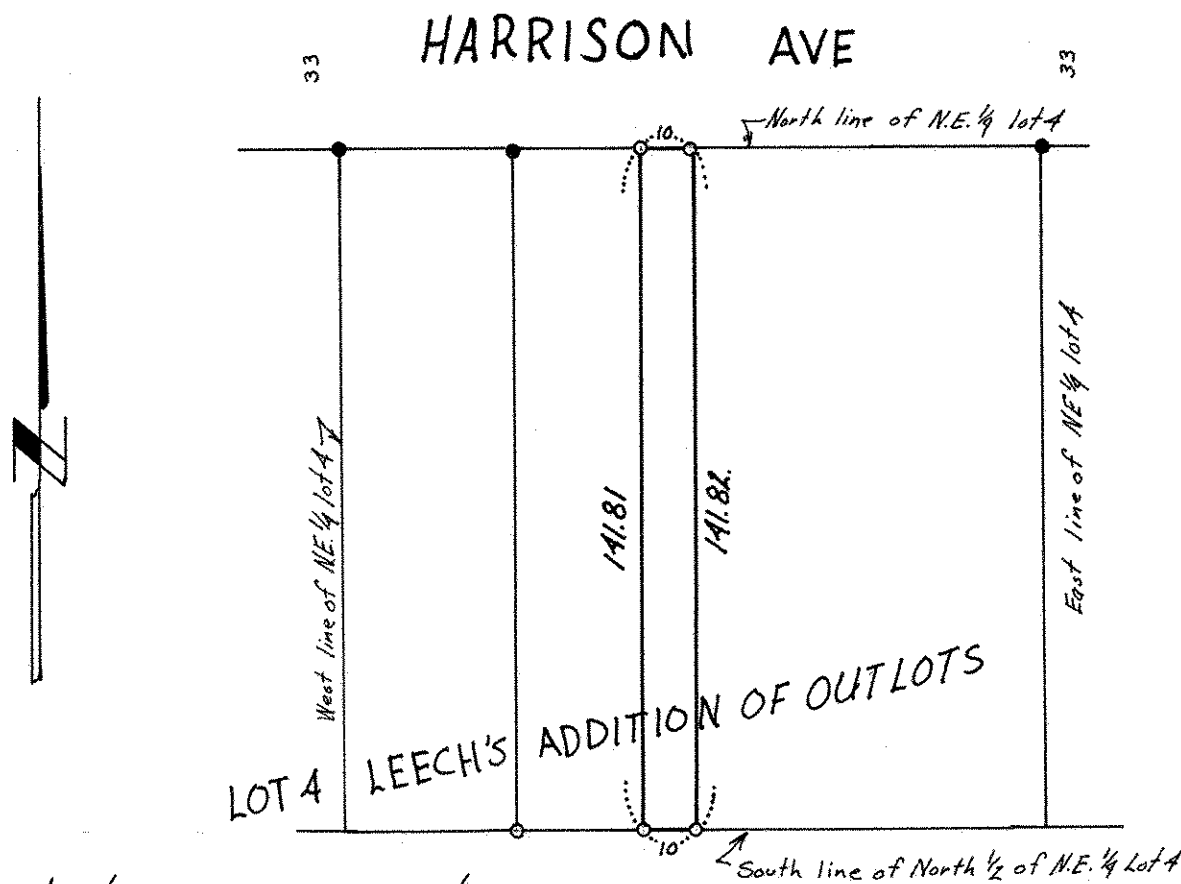

o denotes iron pipe monument
o denotes iron monument
found in place.