

FROM THE OFFICE OF

**CHARLES O. GEORGI COMPANY**

2215 West County Road B

Saint Paul, Minnesota 55113

REGISTERED CIVIL ENGINEER AND LAND SURVEYOR

**Certificate  
of Survey**

*I Hereby Certify that this plat shows a survey made by me of the property described on this plat, and that the corners are correctly placed as shown, and that all locations have been correctly shown.*

Project No. Minn. A-1-7

Parcel No. 184-A &amp; 184-B

Area 2400 sq.ft. mal. &amp; 2401 sq.ft. mal.

**Surveyed For** Housing Authority**Date** Feb 1975**Scale** 1" = 30'By Charles O. Georgi  
REGISTERED LAND SURVEYOR**Description:**

Parcel 184-A

The West 20 feet of Lot 3,  
Block 3,  
Watson's Addition to St. Paul,  
Ramsey County, Minnesota  
Area 2400 sq. ft. mal.

Parcel 184-B

Lot 3 except the West 20 feet,  
Block 3,  
Watson's Addition to St. Paul,  
Ramsey County, Minnesota  
Area 2401 sq. ft. mal.

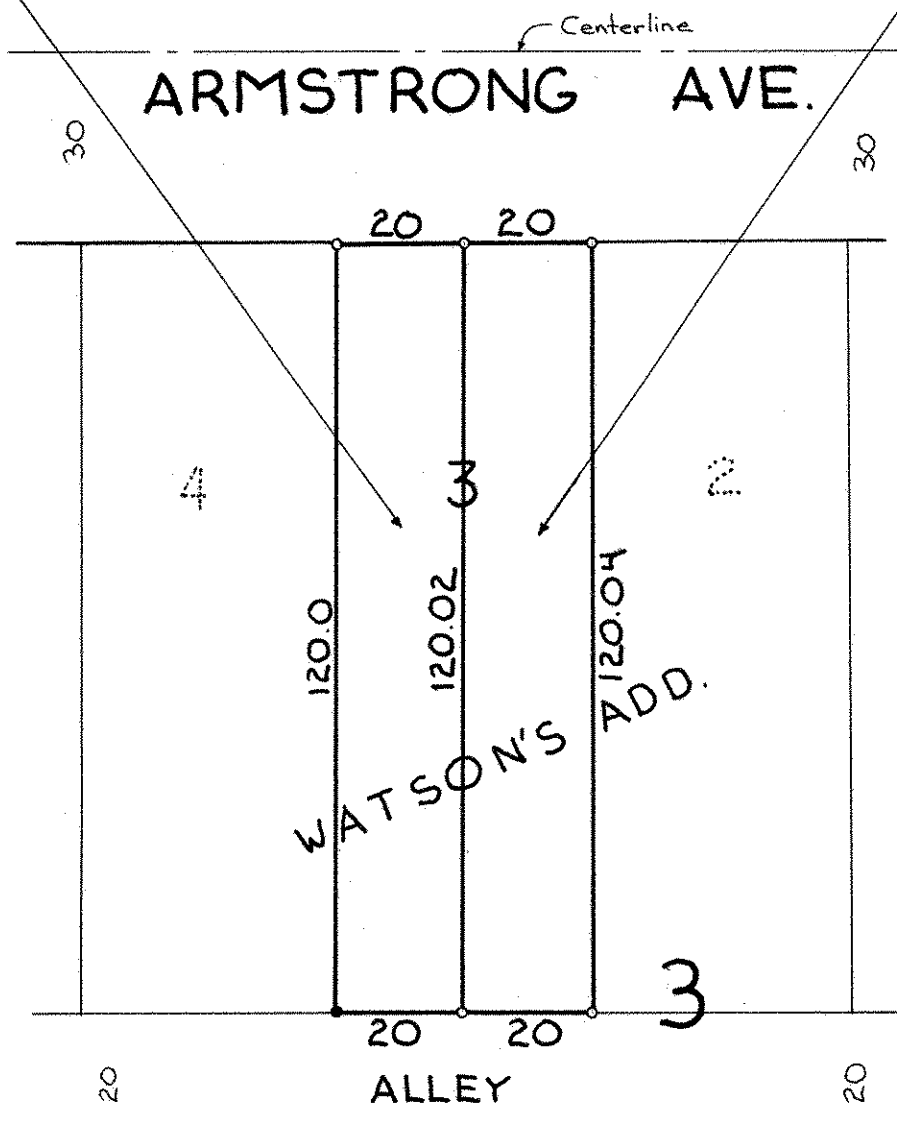

o Denotes Iron Pipe Monument

• Denotes Iron Pipe Monument  
found in place