

FROM THE OFFICE OF

CHARLES O. GEORGI COMPANY

2215 West County Road B

Saint Paul, Minnesota 55113

REGISTERED CIVIL ENGINEER AND LAND SURVEYOR



**Certificate
of Survey**

I Hereby Certify that this plat shows a survey made by me of the property described on this plat, and that the corners are correctly placed as shown, and that all locations have been correctly shown.

Project No. Minn A-1-7
Parcel No. 47-D
Area: 7556 Sq. Ft., m.o.L.

Surveyed For... *Housing Authority*

Date... *April 1975*

Scale... *1" = 40'*

By... *Charles O. Georgi*
REGISTERED LAND SURVEYOR

Description:

*The West 23.25 feet of Lot 2, and the East 1/2 of Lot 3, Block 21,
Winslow's Addition to St. Paul.*

Ramsey County, Minnesota

BANFIL ST.

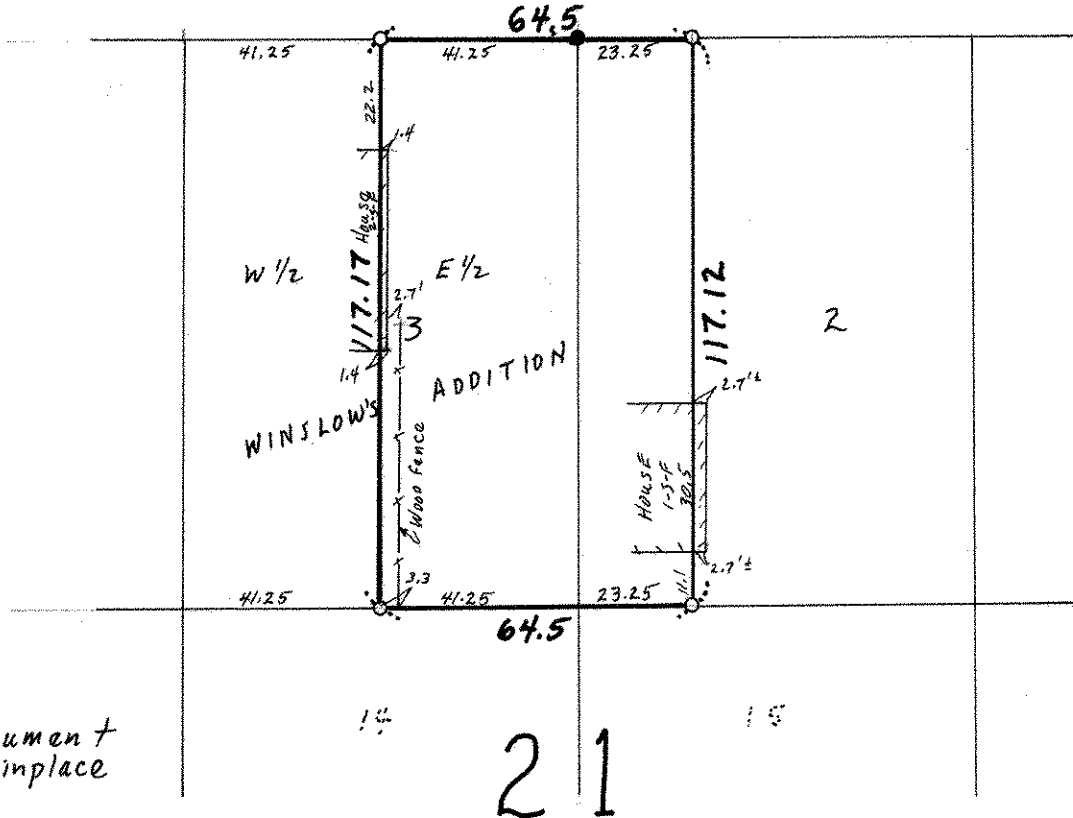

○ Denotes Iron Monument
● Denotes Iron found in place