

FROM THE OFFICE OF

CHARLES O. GEORGI COMPANY

2215 West County Road B

Saint Paul, Minnesota 55113

REGISTERED CIVIL ENGINEER AND LAND SURVEYOR

**Certificate
of Survey**

I Heroby Certify that this plat shows a survey made by me of the property described on this plat, and that the corners are correctly placed as shown, and that all locations have been correctly shown.

Project No. Minn. A-1-1

Parcel No. 138-E

Area: 7,152 sq. ft. m.o.l.

Surveyed For Housing Authority

Date August 1976

Scale 1" = 40'

By *Charles O. Georgi*
REGISTERED LAND SURVEYOR

Description:

Lot 15, Block 8,
Woodland Park Addition,
Ramsey County, Minnesota.

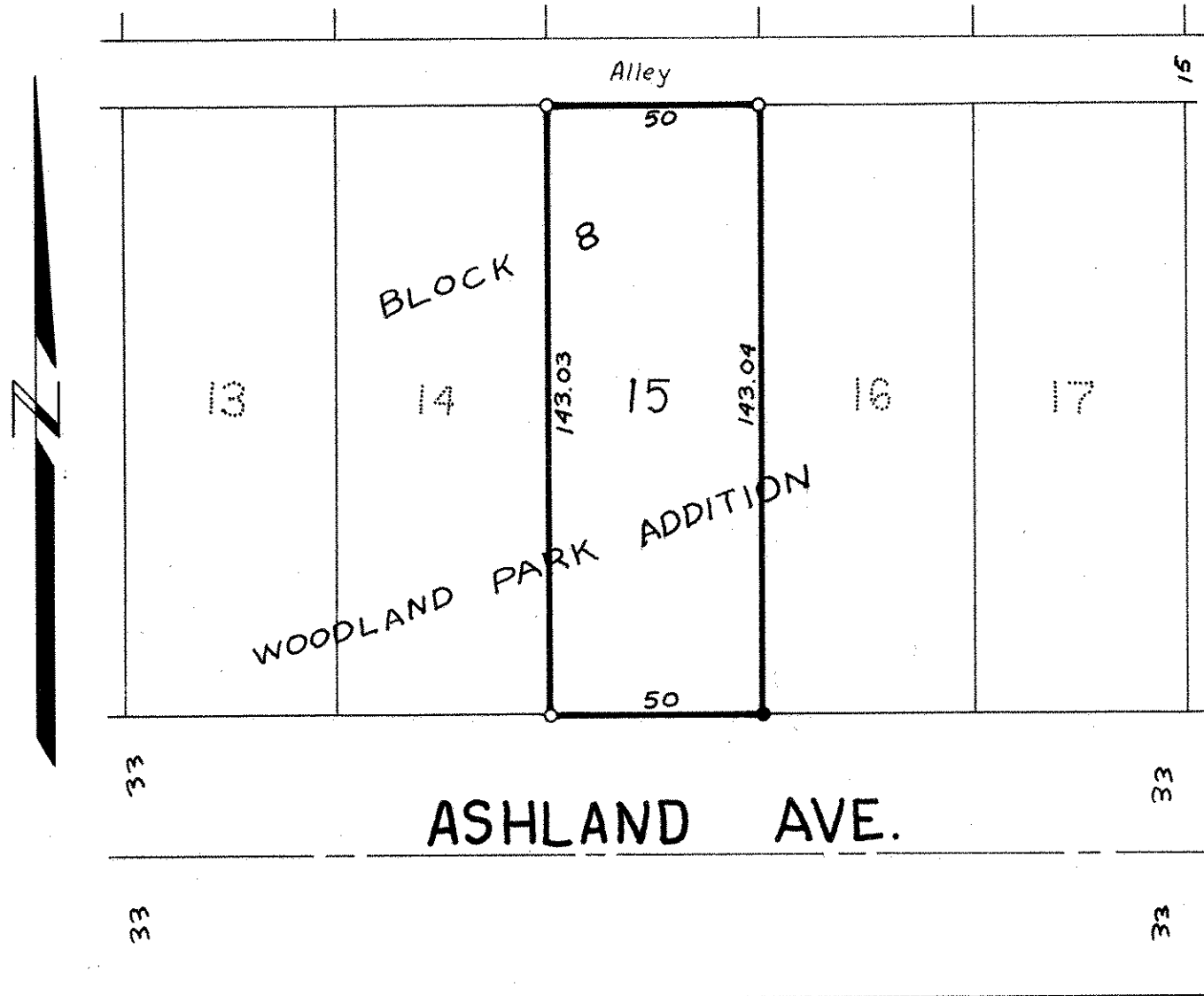

○ Denotes Iron Pipe Monuments

● Denotes Iron Pipe Monuments Found in Place