

FROM THE OFFICE OF

CHARLES O. GEORGI COMPANY

2215 West County Road B

Saint Paul, Minnesota 55113

REGISTERED CIVIL ENGINEER AND LAND SURVEYOR

**Certificate
of Survey**

I Hereby Certify that this plat shows a survey made by me of the property described on this plat, and that the corners are correctly placed as shown, and that all locations have been correctly shown.

Project No. Minn A-1-1

Parcel No. 166-B

Area. 33,095 sq ft m.o.l.

Surveyed For *Housing Authority*Date *June 1975*Scale *1" = 100'*By *Charles O. Georgi*
REGISTERED LAND SURVEYOR**Description:**

Lots 10, 9, 8, 7 and 6 except the East 20 feet of said lot 6,
Block 13, Woodland Park Addition, Ramsey County,
Minnesota.

ASHLAND AVE.

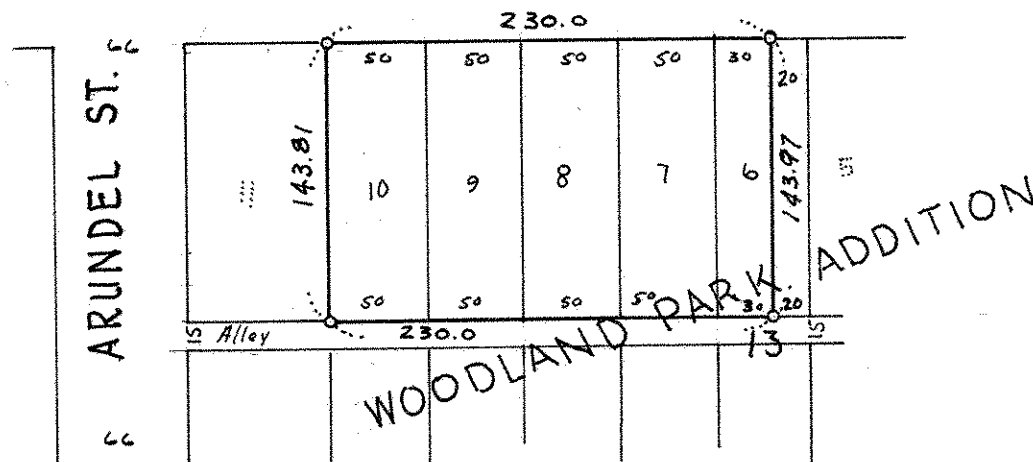
*o denotes iron pipe monument.*