

FROM THE OFFICE OF

CHARLES O. GEORGI COMPANY

2215 West County Road B

Saint Paul, Minnesota 55113

REGISTERED CIVIL ENGINEER AND LAND SURVEYOR

**Certificate
of Survey**

I Hereby Certify that this plat shows a survey made by me of the property described on this plat, and that the corners are correctly placed as shown, and that all locations have been correctly shown.

Project No. Minn. A-1-1
Parcel No. 166-C
Area: 24,465 Sq. Ft., M.O.L.

Surveyed For *Housing Authority*
Date *June 1975*
Scale *1"=100'*

By *Charles O. Georgi*
REGISTERED LAND SURVEYOR

Description:

The East 40 feet of Lot 9; Lots 7 and 8; and Lot 6, except the East 20 feet thereof; Block 13, Woodland Park Addition.

Ramsey County, Minnesota

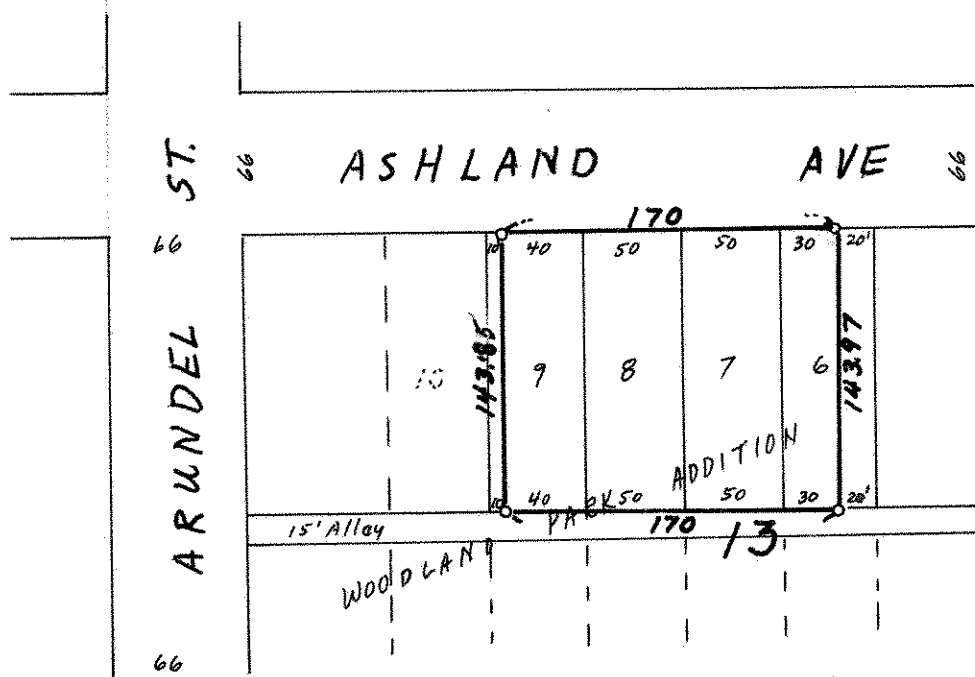

o Denotes Iron Monument