

FROM THE OFFICE OF

**CHARLES O. GEORGI COMPANY**

2215 West County Road B

Saint Paul, Minnesota 55113

REGISTERED CIVIL ENGINEER AND LAND SURVEYOR

**Certificate  
of Survey**

*I Hereby Certify that this plat shows a survey made by me of the property described on this plat, and that the corners are correctly placed as shown, and that all locations have been correctly shown.*

Project No. Minn A-1-7  
Parcel No. 37-A  
Area 1,899 sq. ft. m.o.l.

Surveyed For *Housing Authority*

Date *June 1975*

Scale *1" = 40'*

By *Charles O. Georgi*  
REGISTERED LAND SURVEYOR

**Description:**

The South 36.4 feet of the North 69.4 feet of lot 8, Block 8, Leech's Addition to St. Paul, Ramsey County, Minnesota.

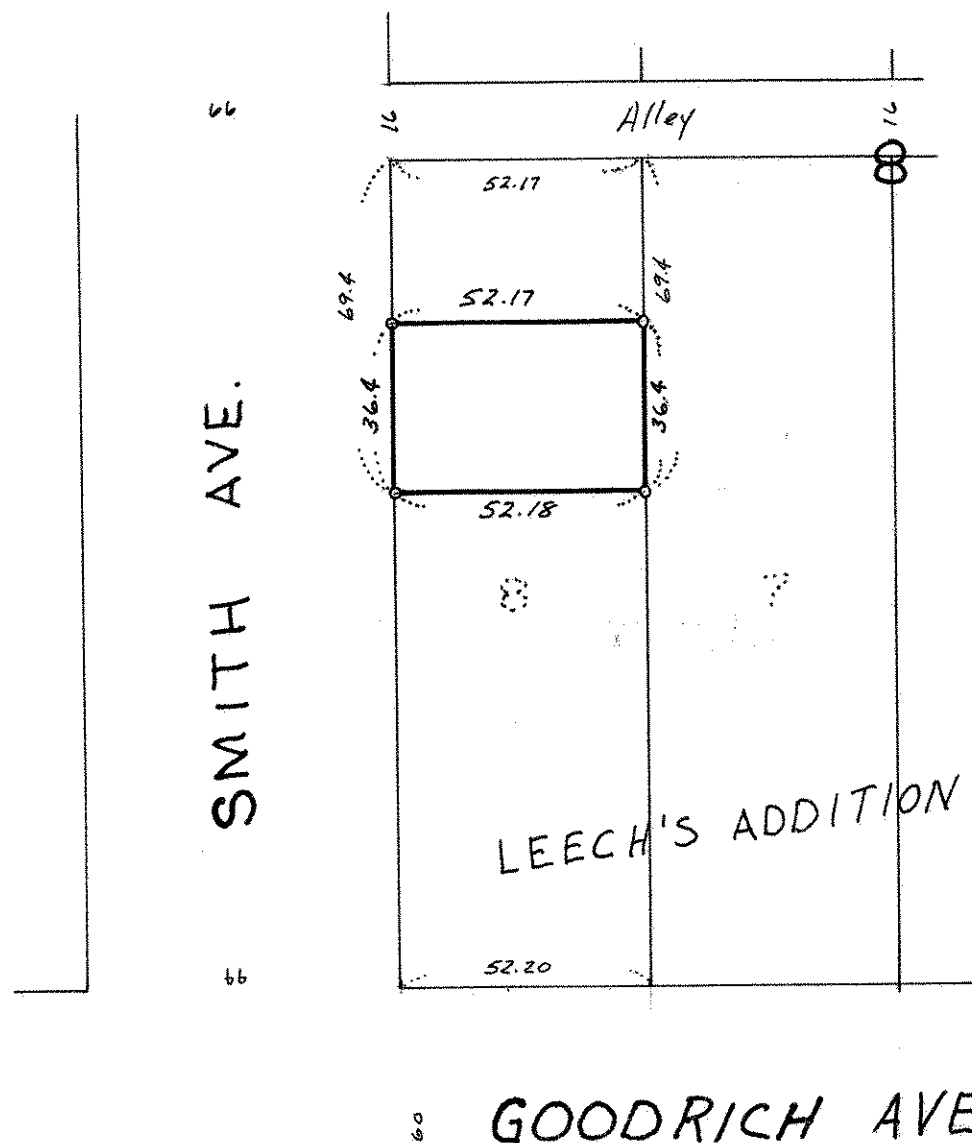

o denotes iron pipe monument.