

FROM THE OFFICE OF

# CHARLES O. GEORGI COMPANY

2215 West County Road B

Saint Paul, Minnesota 55113

REGISTERED CIVIL ENGINEER AND LAND SURVEYOR

## Certificate of Survey

*I Hereby Certify that this plat shows a survey made by me of the property described on this plat, and that the corners are correctly placed as shown, and that all locations have been correctly shown.*

Project No. Minn A-1-1  
Parcel No. 142-A  
Area 17,445 sq. ft. m.o.l.

Surveyed For Housing Authority

Date June 1974

Scale 1" = 40'

By Charles O. Georgi  
REGISTERED LAND SURVEYOR

**Description:**

Lots 4 thru 7,  
Block 6,  
Holcombe's Addition to St. Paul,  
Ramsey County, Minn.

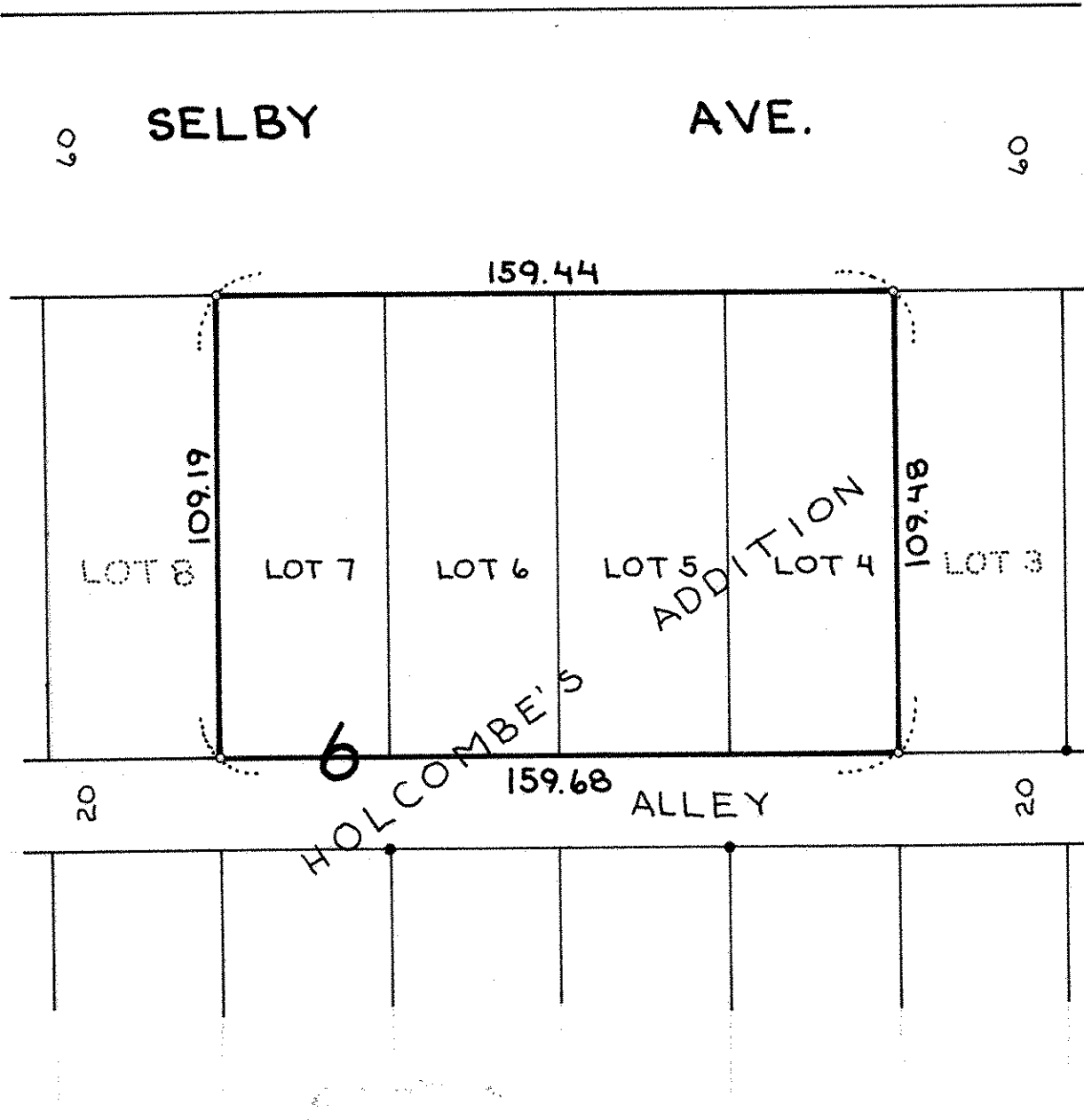

- Denotes Iron Pipe Monument found in place
- Denotes Iron Pipe Monument