

FROM THE OFFICE OF

CHARLES O. GEORGI COMPANY

2215 West County Road B

Saint Paul, Minnesota 55113

REGISTERED CIVIL ENGINEER AND LAND SURVEYOR

**Certificate
of Survey**

I Hereby Certify that this plat shows a survey made by me of the property described on this plat, and that the corners are correctly placed as shown, and that all locations have been correctly shown.

Project No. Minn. A-1-1
Parcel No. 135-A
Area: 17,067 Sq. Ft., m.o.l.

Surveyed For Housing Authority

Date May 1974

Scale 1"=40'

By Charles O. Georgi
REGISTERED LAND SURVEYOR

Description:

Lots 1 and 2, Block 76,
Dayton's and Irvines Addition to St. Paul

Ramsey County, Minnesota

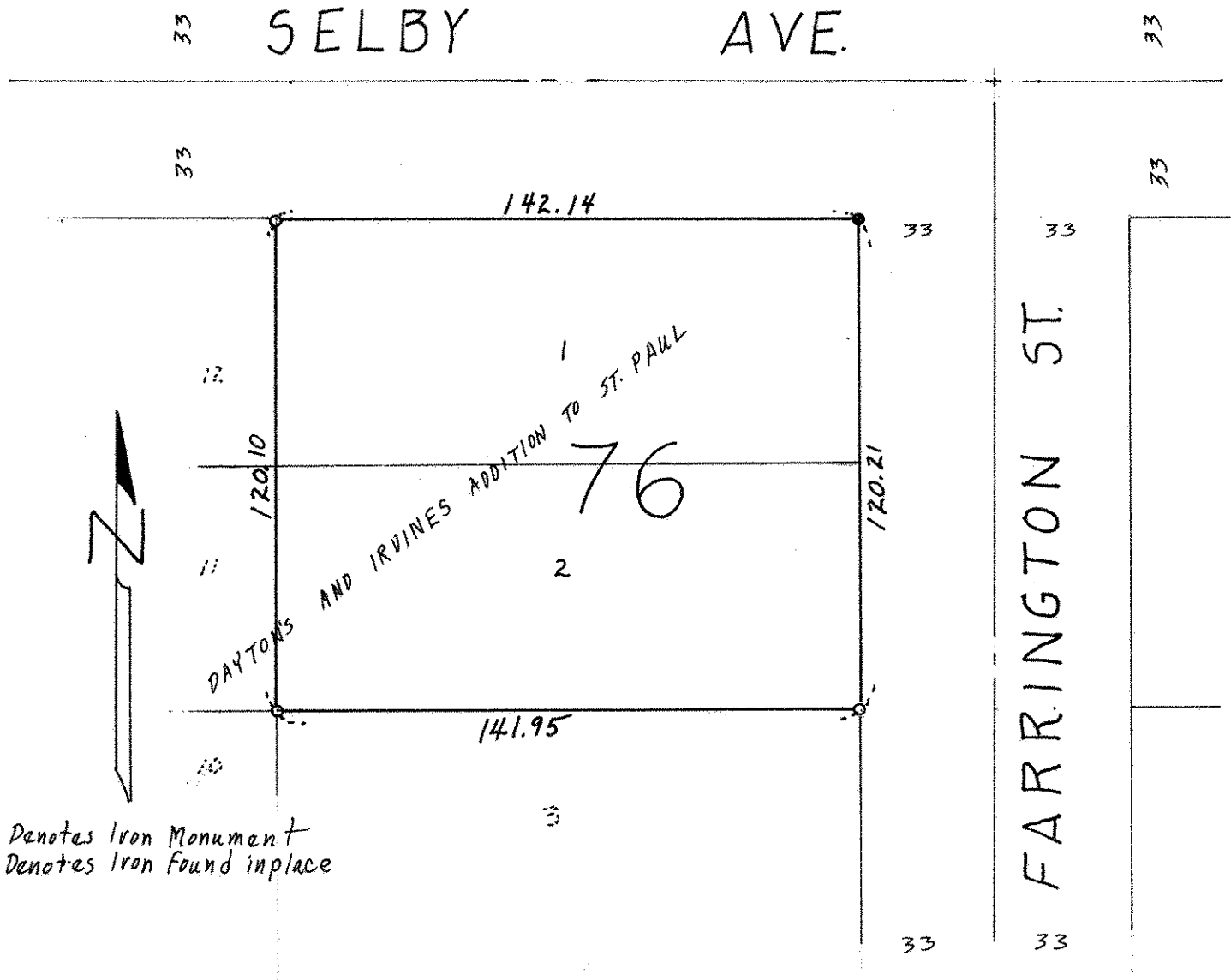

- Denotes Iron Monument
- Denotes Iron Found in place