

FROM THE OFFICE OF

**CHARLES O. GEORGI COMPANY**

2215 West County Road B

Saint Paul, Minnesota 55113

REGISTERED CIVIL ENGINEER AND LAND SURVEYOR

**Certificate  
of Survey**

I Hereby Certify that this plat shows a survey made by me of the property described on this plat, and that the corners are correctly placed as shown, and that all locations have been correctly shown.

Revised August 1973  
9/73 Corrected the above Revision C.O.G.

Project No. Minn. A-1-1

Parcel No. 131-A

Area, 35,502 sq. ft. m.o.l.

Surveyed For Housing AuthorityDate Aug. 1973Scale 1"=50'By Charles O. Georgi  
REGISTERED LAND SURVEYOR**Description:**

Lot 11, 10, 9 and Lot 8 except the East 6.0 feet of the North 116.65 feet Selby block St. Paul, being Auditor's Subdivision No. 5, Ramsey County, Minnesota.

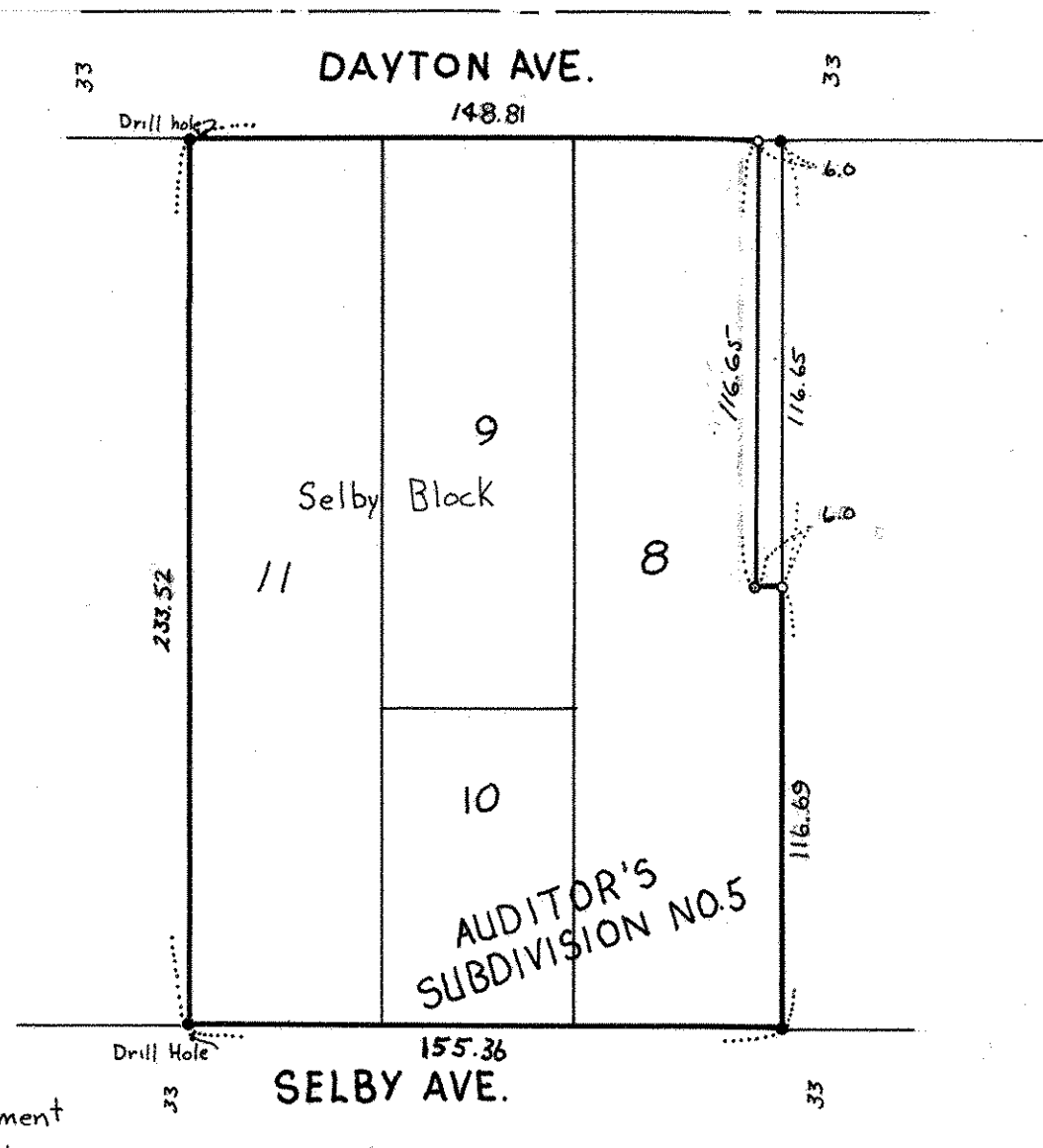

- o denotes iron pipe monument
- denotes iron monument found in place