

N.W. 128, 23

FROM THE OFFICE OF

# CHARLES O. GEORGI COMPANY

2215 West County Road B

Saint Paul, Minnesota 55113

REGISTERED CIVIL ENGINEER AND LAND SURVEYOR

## Certificate of Survey

I Hereby Certify that this plat shows a survey made by me of the property described on this plat, and that the corners are correctly placed as shown, and that all locations have been correctly shown.

Project No. Minn A-1-1  
Parcel No. 195-B  
Area: 9,102 sq. ft. m.o.l.

Surveyed For Housing Authority

Date August 1973

Scale 1" = 40'

By Charles O. Georgi  
REGISTERED LAND SURVEYOR

### Description:

Lot 13, Block 22, Auditor's Subdivision No. 11, Ramsey County, Minnesota,  
Which land is also described as follows: Commencing at a point on the South  
line of Block 22, of Woodland Park Addition to St. Paul, at the Southwest corner  
of the land in said Block, being a point 158.67 feet East from the corner of said  
block running thence North at right angles\*\* to a point half way between the North  
and South lines of said block, 150.0 feet\* more or less; thence Easterly at right angles\*\*  
on a line parallel with Summit Avenue, 60.0 feet; thence Southerly at right angles\*\*  
to the South line of said block; thence Westerly along said line, 60.0 feet to the place  
of beginning, according to the recorded plat thereof on file in the office of the Register of Deeds  
in and for said Ramsey County,  
Minnesota.

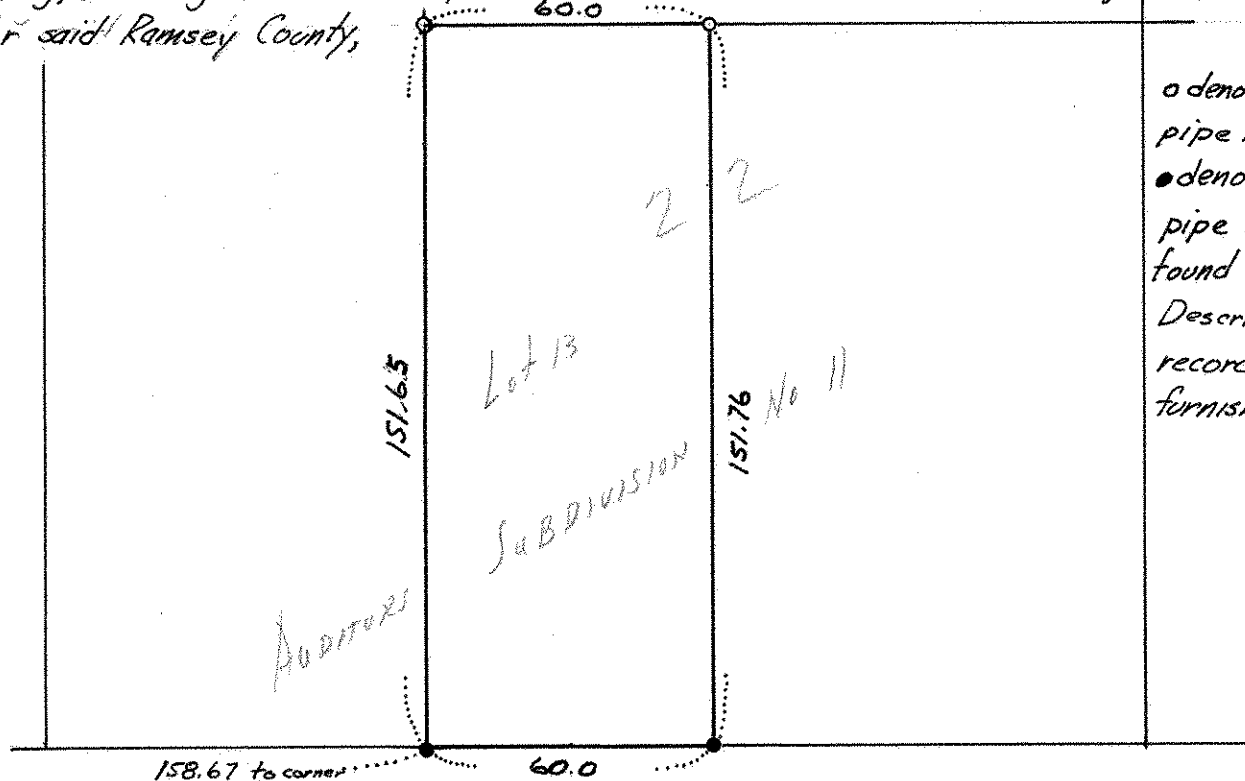

o denotes iron  
pipe monuments  
● denotes iron  
pipe monuments  
found in place  
Description of  
record as  
furnished

SUMMIT AVE.

\* 151.65 measured

\*\* measured angle not right angle.