

N.W. 12823

FROM THE OFFICE OF

CHARLES O. GEORGI COMPANY

2215 West County Road B

Saint Paul, Minnesota 55113

REGISTERED CIVIL ENGINEER AND LAND SURVEYOR

Certificate of Survey

I Hereby Certify that this plat shows a survey made by me of the property described on this plat, and that the corners are correctly placed as shown, and that all locations have been correctly shown.

Project No. Minn A-1-1
Parcel No. 195-A2
Area. 11,805 sq ft m.o.l.

Surveyed For Housing Authority

Date June 1973

Scale 1" = 40'

By

Charles O. Georgi
REGISTERED LAND SURVEYOR

Description:

Lot 11, except the West 43.55 feet of the North 48.0 feet thereof,
Block 11, Auditors Subdivision No. 11, Ramsey County, Minnesota.

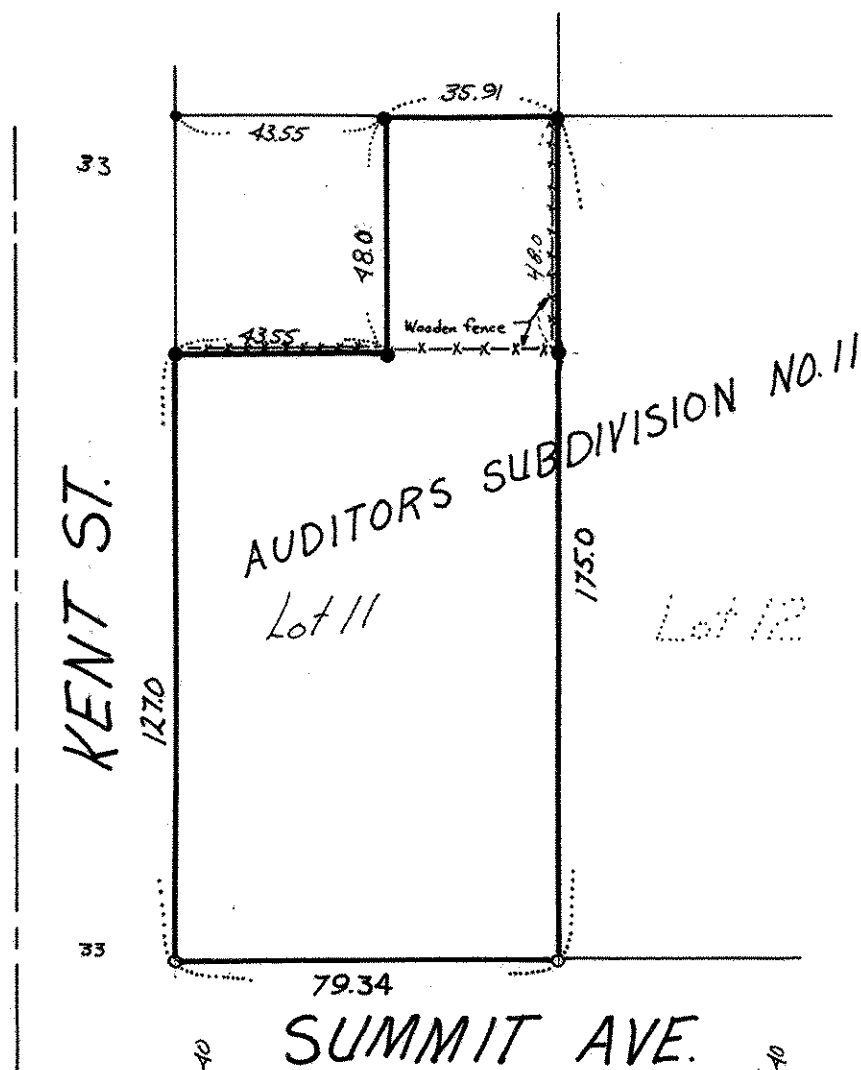

o denotes iron pipe
manuments
• denotes iron pipe
monuments found in
place.