

FROM THE OFFICE OF

CHARLES O. GEORGI COMPANY

2215 West County Road B

Saint Paul, Minnesota 55113

REGISTERED CIVIL ENGINEER AND LAND SURVEYOR



Certificate of Survey

I Hereby Certify that this plat shows a survey made by me of the property described on this plat, and that the corners are correctly placed as shown, and that all locations have been correctly shown.

Surveyed For Lloyd J. Broos

Date May, 1972

Scale 1" = 30'

By Charles O. Georgi
REGISTERED LAND SURVEYOR

Description:

Lot 24,
Block 12,
Ridge wood Park Addition,
Ramsey County, Minnesota.

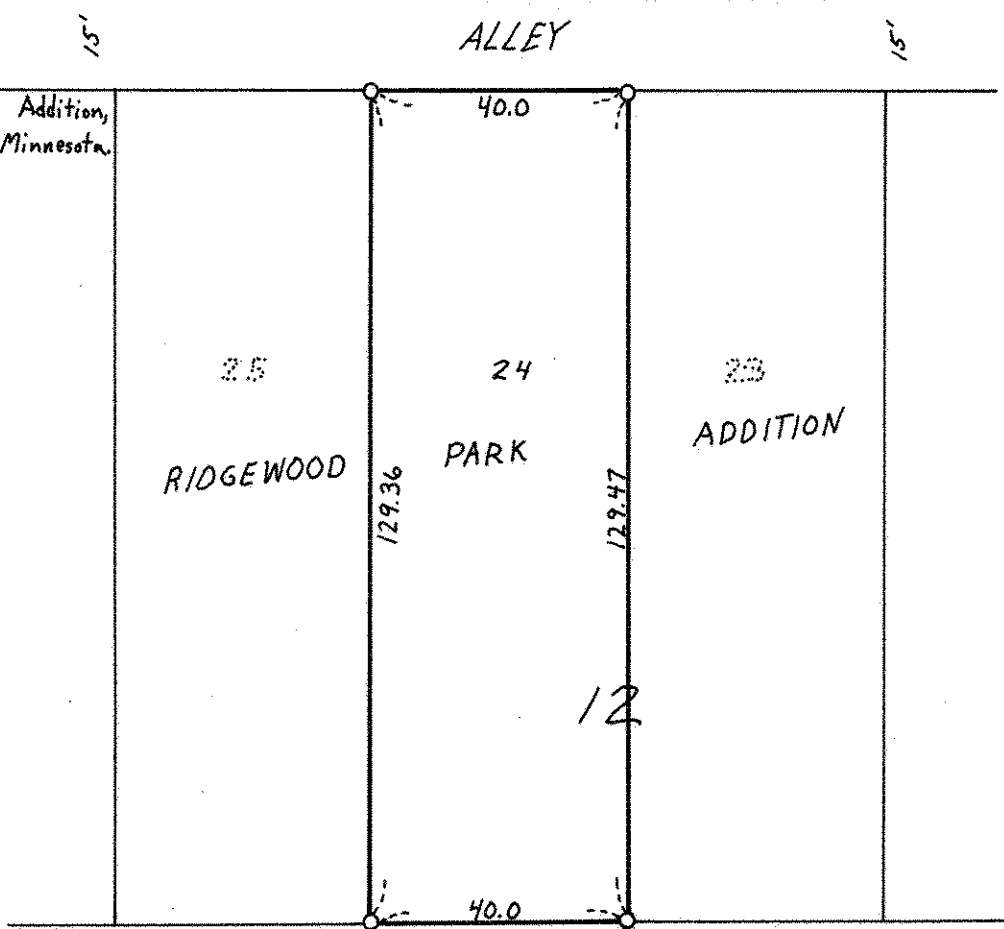

80' PLEASANT AVE. (JULIET AVE.) 80'

○ Denotes Iron Pipe Monument