

FROM THE OFFICE OF

CHARLES O. GEORGI COMPANY

2215 West County Road B

Saint Paul, Minnesota 55113

REGISTERED CIVIL ENGINEER AND LAND SURVEYOR



I Hereby Certify that this plat shows a survey made by me of the property described on this plat, and that the corners are correctly placed as shown, and that all locations have been correctly shown.

Surveyed For MRS. JUNE BURGER

Date MAY 1973

Scale 1" = 30'

By Charles O. Georgi
REGISTERED LAND SURVEYOR

Description:

LOT 19,
BLOCK 6,
KENSING PARK ADDITION,
RAMSEY COUNTY, MINN.



o Denotes Iron Pipe Monument
found in place

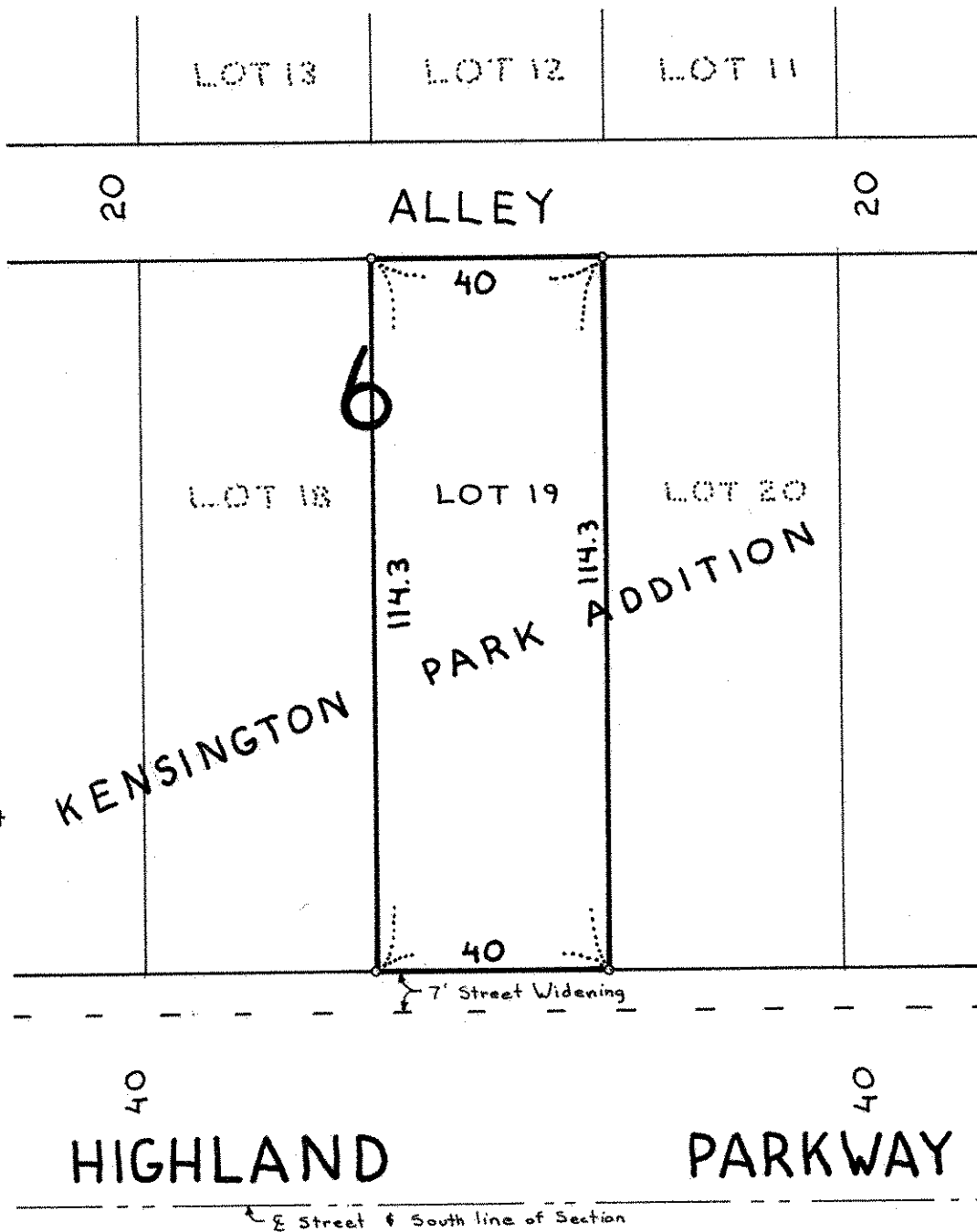

E Street & South line of Section