

FROM THE OFFICE OF

# CHARLES O. GEORGI COMPANY

2215 West County Road B

Saint Paul 13, Minnesota

REGISTERED CIVIL ENGINEER AND LAND SURVEYOR

## Certificate of Survey

I Herby Certify that this plat shows a survey made by me of the property described on this plat, and that the corners are correctly placed as shown, and that all locations have been correctly shown.

Surveyed For Mr. R. Brown ..... 9/1/66 Added Building Location

Date..... March 1965 .....

Scale..... 1" = 50' .....

By Charles O. Georgi  
REGISTERED LAND SURVEYOR

### Description:

Lots 13 and 14 and the East 15.95 feet of Lot 12, Block 6, Leech's Addition  
Subject to Sewer Easement

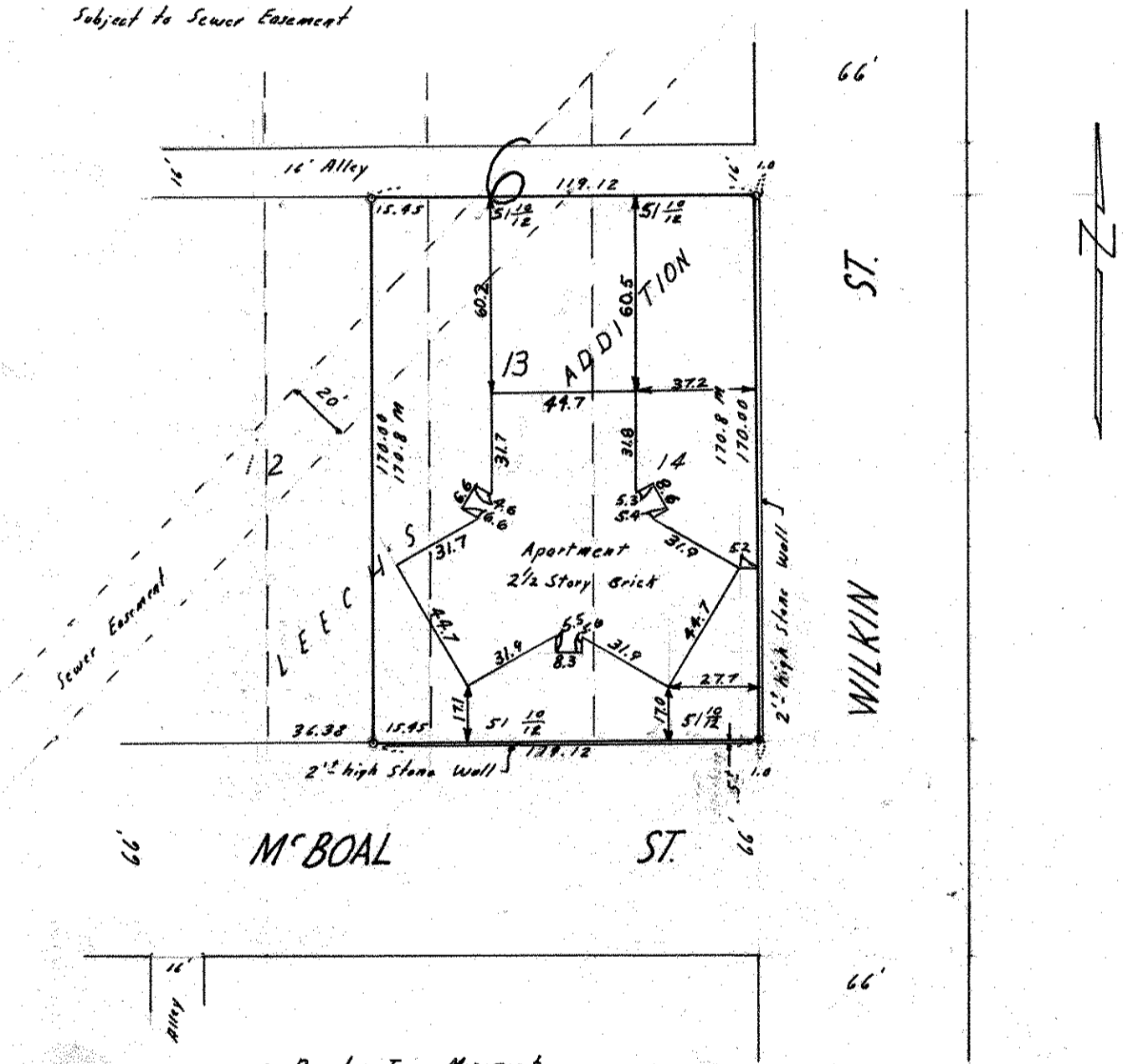

- o Denotes Iron Monument
- D.H. Denotes Drill Hole
- M Denotes Proved measurement