

# CHARLES O. GEORGI COMPANY

2215 West County Road B

Saint Paul, Minnesota 55113

REGISTERED CIVIL ENGINEER AND LAND SURVEYOR

## Certificate of Survey

I Hereby Certify that this plat shows a survey made by me of the property described on this plat, and that the corners are correctly placed as shown, and that all locations have been correctly shown.

Surveyed For Housing Authority

Date January 1972

Scale 1" = 30'

By Charles O. Georgi  
REGISTERED LAND SURVEYOR

# 463 Toronto Ave.

### Description:

Lot 29, Block 31  
Thomas Daly's Subdivision  
of Blocks 18 & 31 in  
Stinson, Brown & Ramsey's  
Addition to St. Paul  
Ramsey County, Minn.

Contains: 4,290 Sq.ft., more or less

### JAMES AVE.

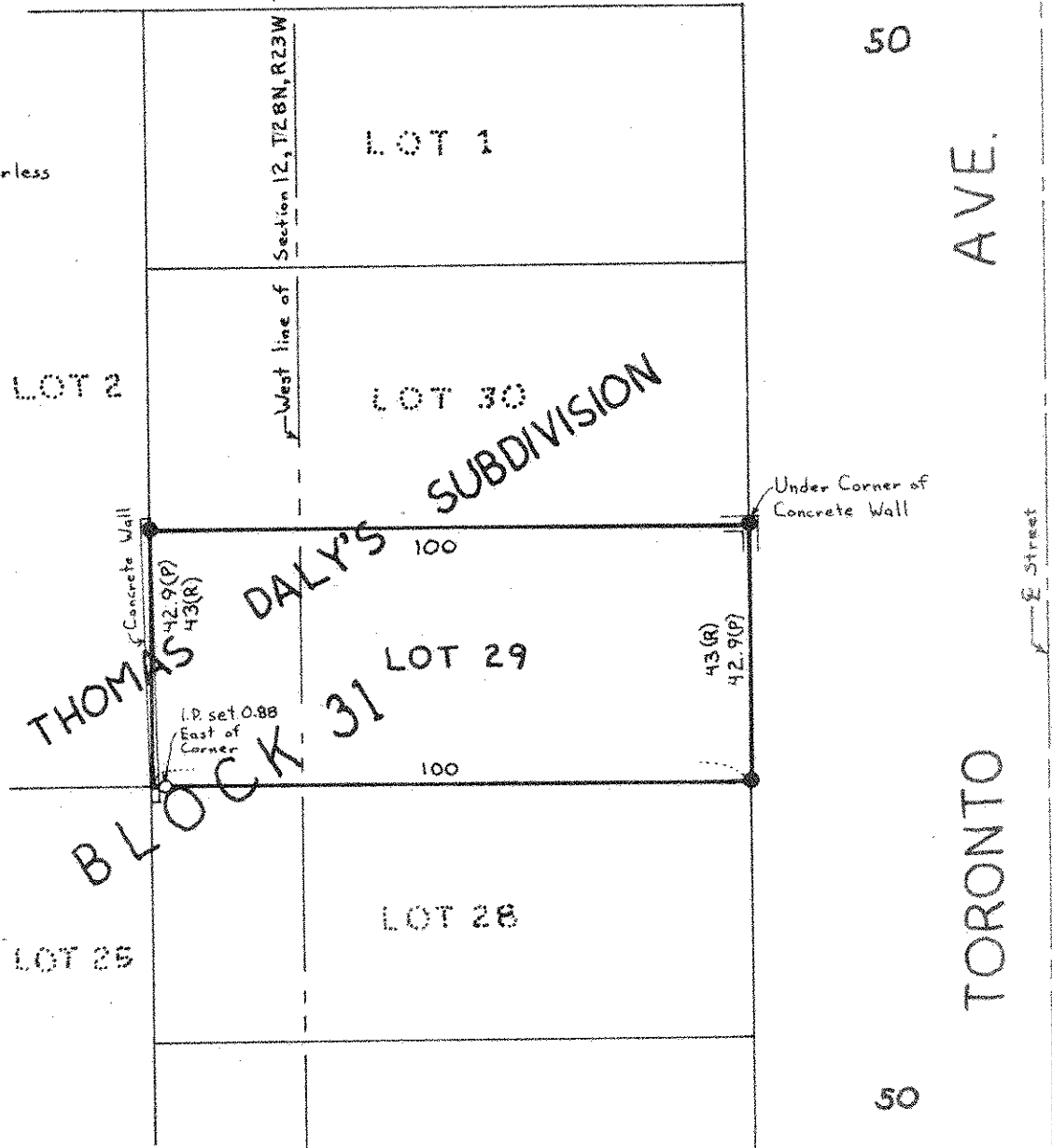

- Denotes Iron Pipe Monument found in place
- Denotes Iron Pipe Monument
- (R) Denotes Record Distance
- (P) Denotes Pronated Distance