

PLAT OF SURVEY

OF PROPERTY OF Nick Jasper

DESCRIBED AS FOLLOWS Lots 2, 3, and West 1/2 of Lot 4, Block 7, Town of
Brooklynd.

SCALE: 1 INCH 30 FEET.

○ Indicates Iron.

T. J. WELCH, REGISTERED SURVEYOR
738 SURREY AVENUE, ST. PAUL, MINN.

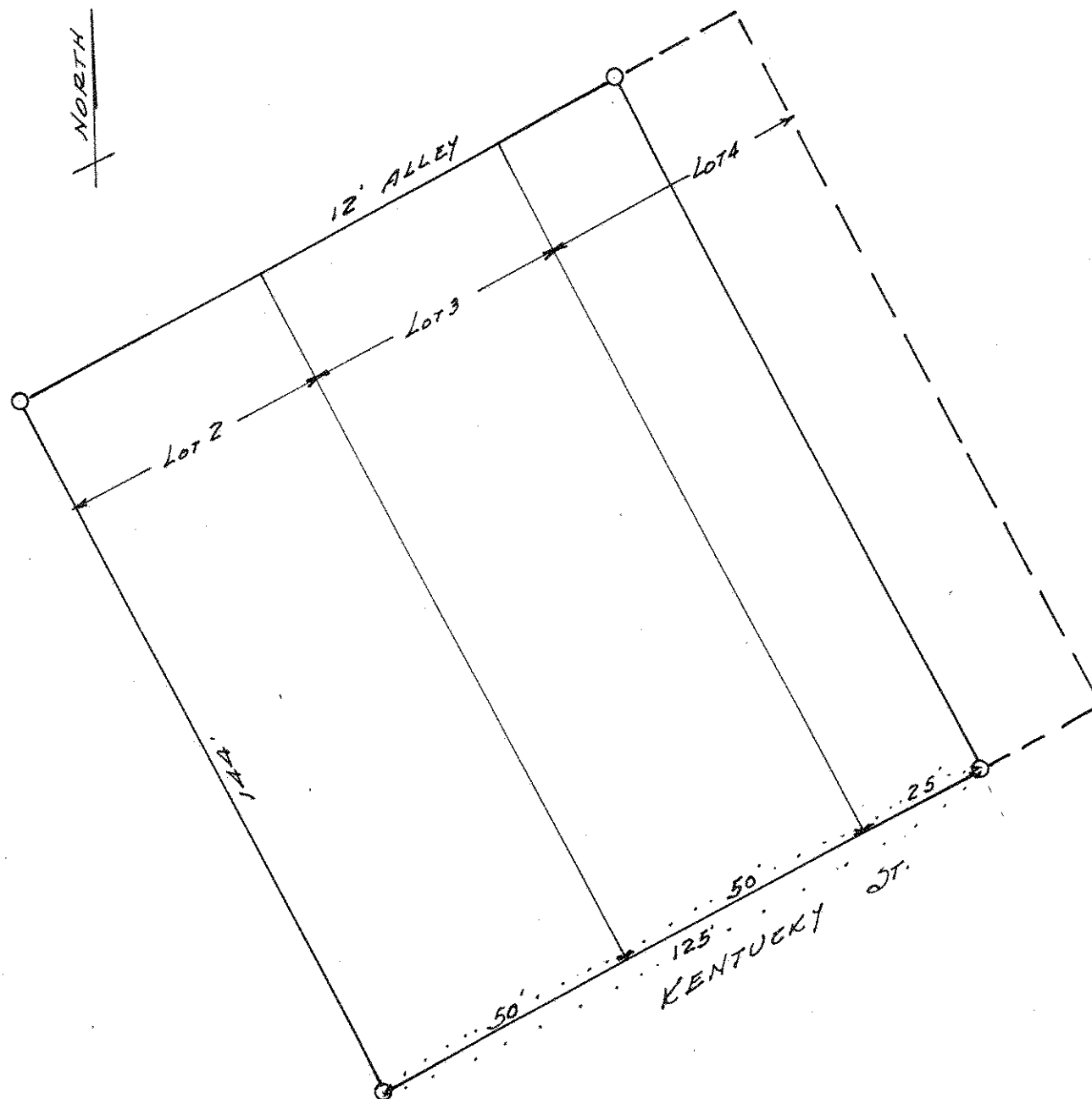

CERTIFICATE OF LOCATION OF BUILDING

I hereby certify that on _____ 19____
I made a survey of the location of the building on the above
described property and that the location of said building is
correctly shown on the above plat.

CERTIFICATE OF SURVEY

I hereby certify that on Oct. 22, 1940.
I surveyed the property described above and that the above
plat is a correct representation of said survey.

T. J. Welch