SW 5 2822

FROM THE OFFICE OF

CHARLES O. GEORGI COMPANY

2215 West County Road B Saint Paul, Minnesota 55113

REGISTERED CIVIL ENGINEER AND LAND SURVEYOR

Certificate of Survey

For. Arthur W. Hage Const. Co.

I Hereby Certify that this plat shows a building location survey made by me on the property described on this plat, and that all locations, have been correctly shown.

Date Aug. 1970

Scale 1" = 40'

By Charles O. Georgi
REGISTERED LAND SURVEYOR
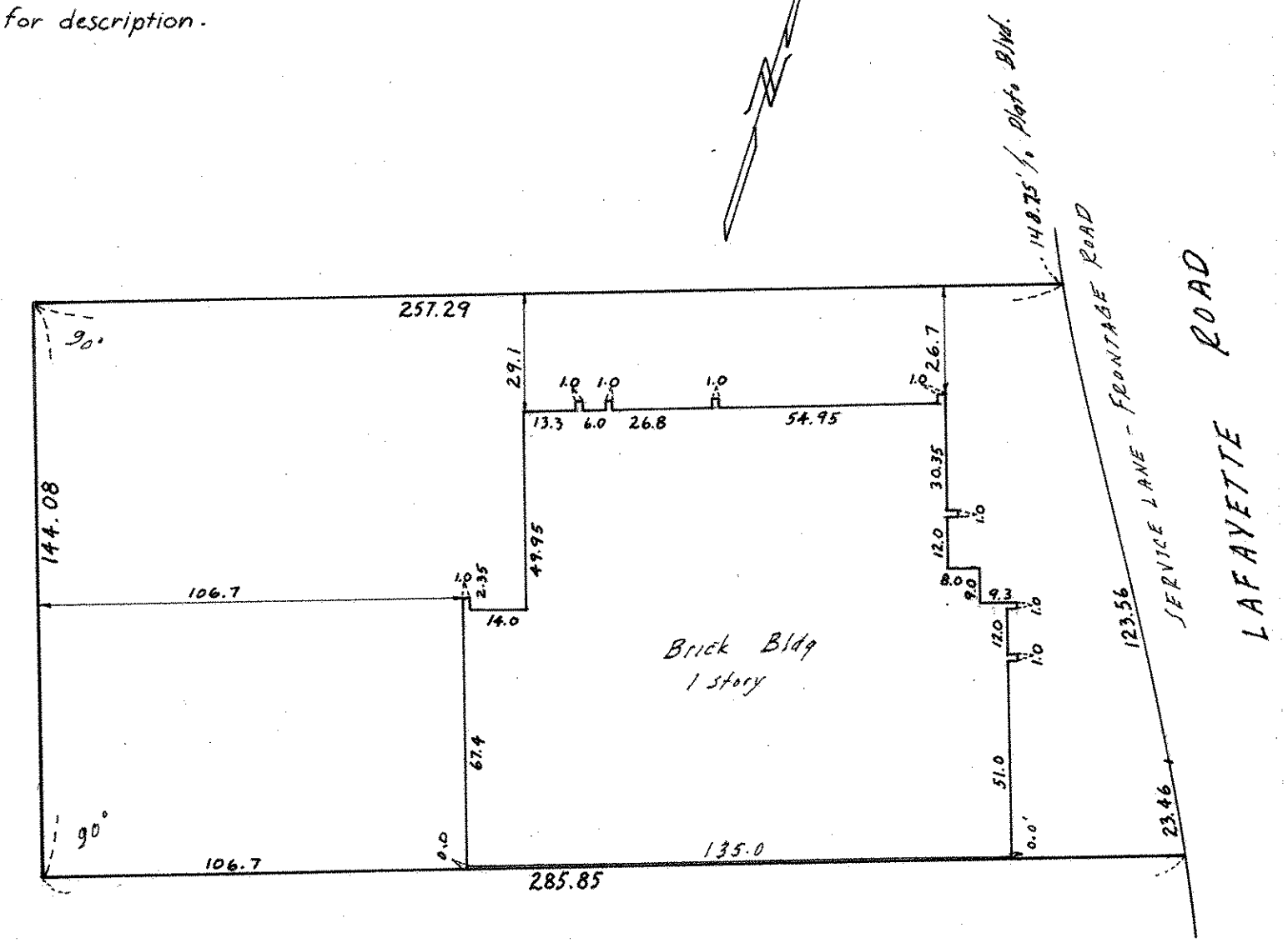
Description:
See attached certificate of survey for description.