

FROM THE OFFICE OF

2215 West County Road B

Saint Paul, Minnesota 55113

REGISTERED CIVIL ENGINEER AND LAND SURVEYOR

Certificate of Survey

I Hereby Certify that this plat shows a survey made by me of the property described on this plat, and that the corners are correctly placed as shown, and that all locations have been correctly shown. No Buildings Shown

Surveyed For Phillips Petroleum Company

Date..... June 1968

Scale.....1"=50'

By Charles D. Georgi
REGISTERED LAND SURVEYOR

Description:

Lots 6, 7, and 8 and
 Lots 9, and 16 except that part taken by the State of Minnesota for Trunk Highway No. 3;
 Martins and Lienau's Rearrangement of Block 32, Brown and Jackson's Addition to West St. Paul.
 Martins and Lienau's Rearrangement of Block 32, Brown and Jackson's Addition to West St. Paul.

Description of Highway taking: All that part of lots 9 and 16, Martin and Lienau's Rearrangement of Block 32, Brown and Jackson's Addition to West St. Paul which lies Southwesterly of the following described line: beginning at the Northwest corner of Lot 4, Block 25, the West St. Paul Real Estate and Improvement Syndicate Addition No. 2, thence run Northwesterly to a point on the East line of lot 10 said Martin and Lienau's Rearrangement of Block 32, Brown and Jackson's Addition, distant 150 feet Southerly of the Northeast corner of said Lot 10 and there terminating-

Also together with all rights of access from all that portion of the above described tract, not acquired herein, to Truck Highway No. 3.

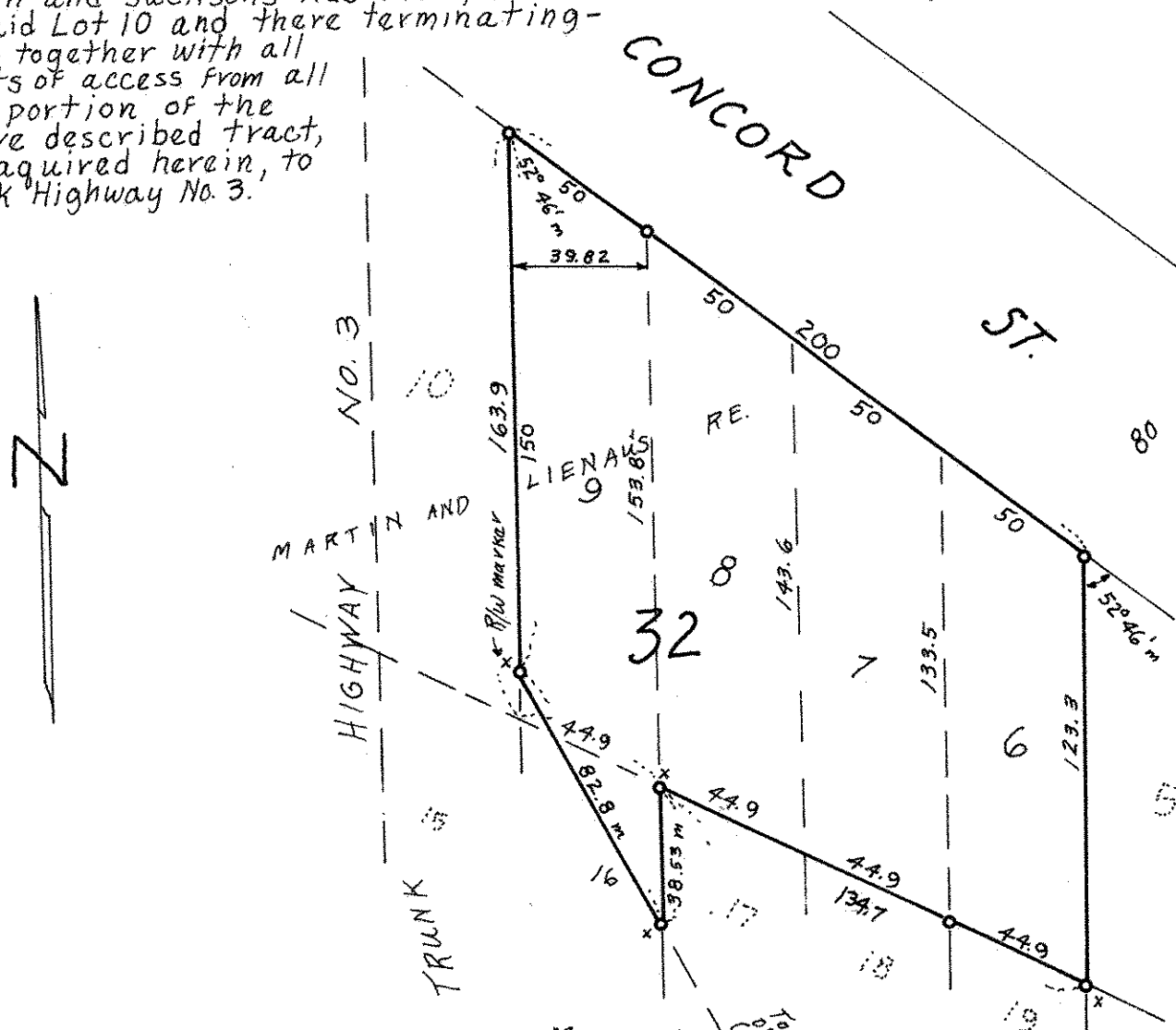

o - Denotes Iron Monument
m - Denotes measured dimension
x - Denotes Fence Post