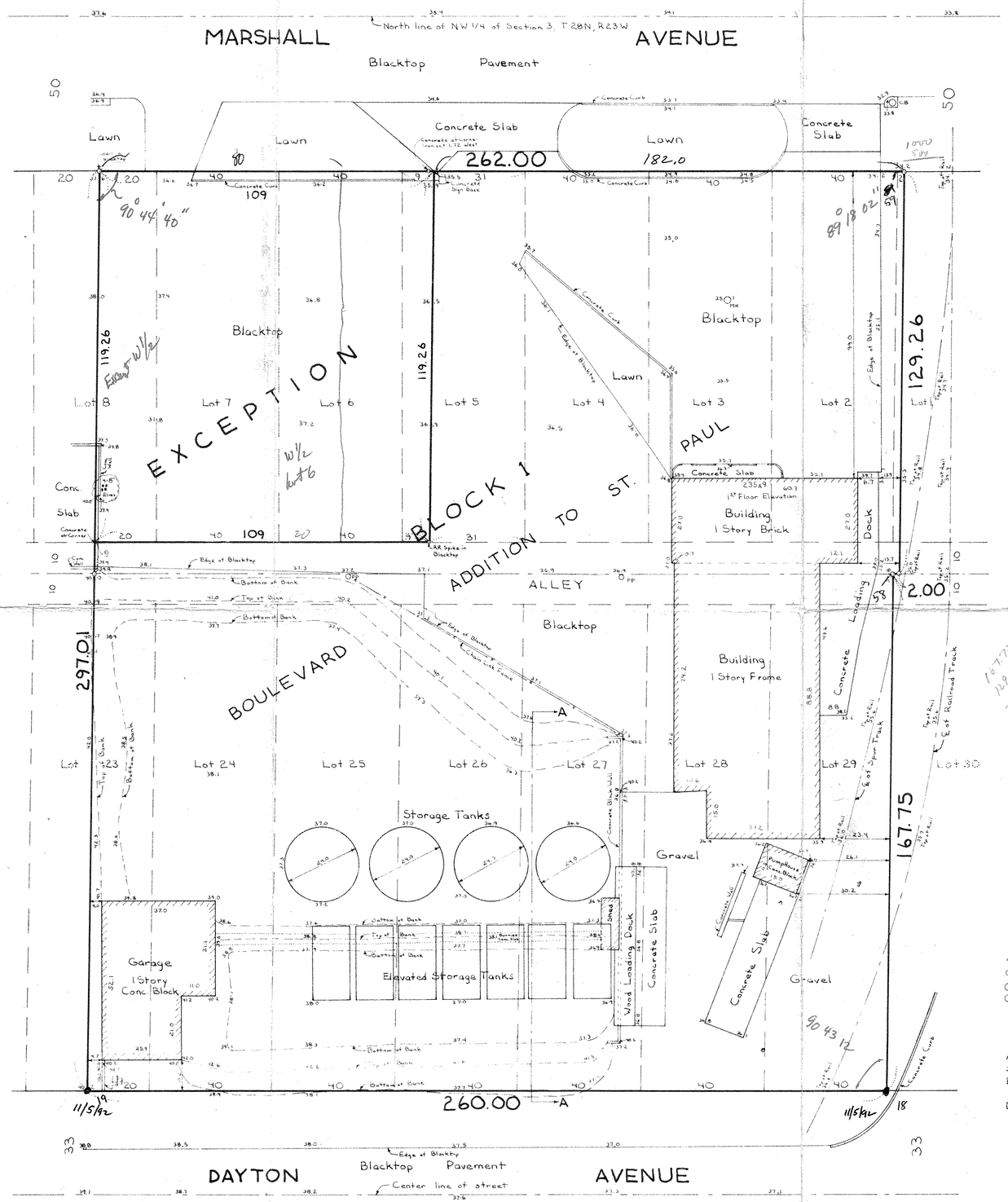

Description: (Entire Parcel)

The West 2.0 feet of Lot 1, all of Lots 2 thru 7, the East 1/2 of Lots 8 and 23, and all of Lots 24 thru 29, together with the adjoining vacated alley, all in Block 1, Boulevard Addition to St. Paul, Ramsey County, Minnesota.

Description: (Exception)

The West 9.0 feet of Lot 5, all of Lots 6 and 7, and the East 1/2 of Lot 8, Block 1, Boulevard Addition to St. Paul, Ramsey County, Minnesota.

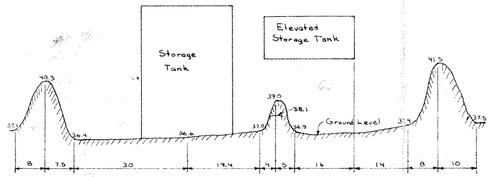

CROSS-SECTION "A"

SCALE: 1" = 20' HORIZONTAL
1" = 5' VERTICAL

Owner on 12/20/77
James R. Olin

I hereby certify that this survey was prepared by me, or under my direct supervision, and that I am a duly Registered Land Surveyor under the laws of the State of Minnesota

Charles O. Georgi

Date 12/1/76 Reg. No. 3960

Signed 1 Copy to Owner

DEC 7 1976
PROVIDE ON SITE MAP MAY NEED UTILITIES

○ Denotes Iron Pipe Monument
Denotes Power Pole
Denotes Manhole
Denotes Catch Basin

All elevations are City of St. Paul Datum
36.9 Denotes elevation 236.9
BM = 249.18 Top of hydrant NW corner of Marshall Ave. and Pascal St.
BM = 236.80 Top of hydrant North side of Marshall Ave. 400 ± feet East of Pascal St.

SITE MAP
CHEMEX CORPORATION
ST. PAUL, MINN.

SCALE 1" = 20'

CHARLES O. GEORGI COMPANY
CIVIL ENGINEERING AND LAND SURVEYING
[illegible] N. LEXINGTON AVENUE
ST. PAUL, MINN. 55113

November 1976

429