

PLAT OF SURVEY

OF PROPERTY OF Melvin Hiner.

DESCRIBED AS FOLLOWS Lot 13, Block, 6, Boulevard Addition.

SCALE: 1 INCH 20 FEET.

O - Indicates Iron.

T. J. WELCH, REGISTERED SURVEYOR
738 VAN BUREN PLACE, ST. PAUL, MINN.

BOULEVARD AVE.

NORTH
↑

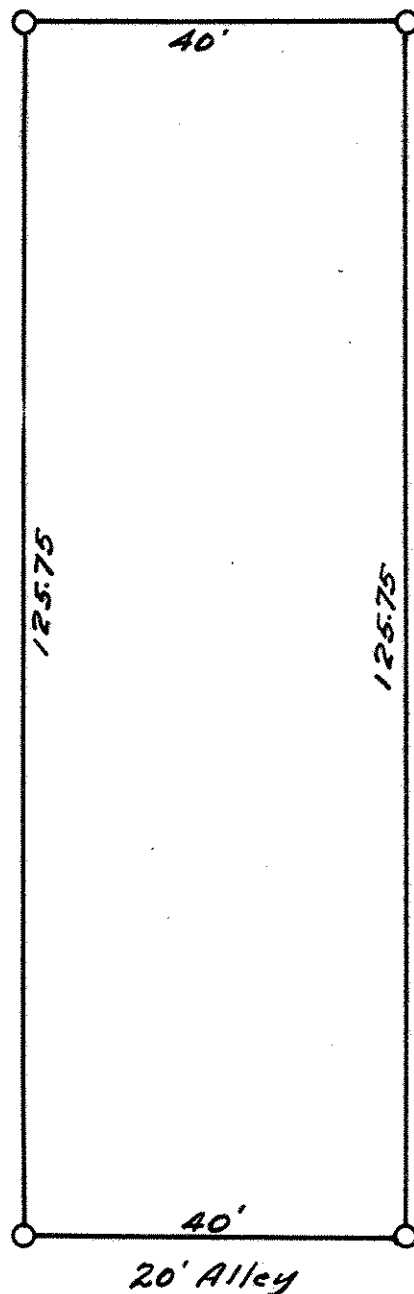

CERTIFICATE OF LOCATION OF BUILDING

I hereby certify that on _____ 19

I made a survey of the location of the building on the above described property and that the location of said building is correctly shown on the above plat.

CERTIFICATE OF SURVEY

I hereby certify that on June 13, 1939

I surveyed the property described above and that the above plat is a correct representation of said survey.

T. J. Welch