

Certificate of Survey

From the office of
GEORGI-SCHMIDT & ASSOC. INC.
3092 No. Lexington Ave., Roseville, Mn. 55113
LAND SURVEYING
483-4408

I Hereby Certify that this plat shows a survey made by me of the property described on this plat, and that the corners are correctly placed as shown, and that all locations have been correctly shown.

Job Number: 1039
Surveyed For: Marty Tuess
Date: 9/10/81
Scale: 1" = 30'

Donald W. Schmidt
R.L.S. # 10459
Minnesota Registered Land Surveyor

TIMMÏ ST.

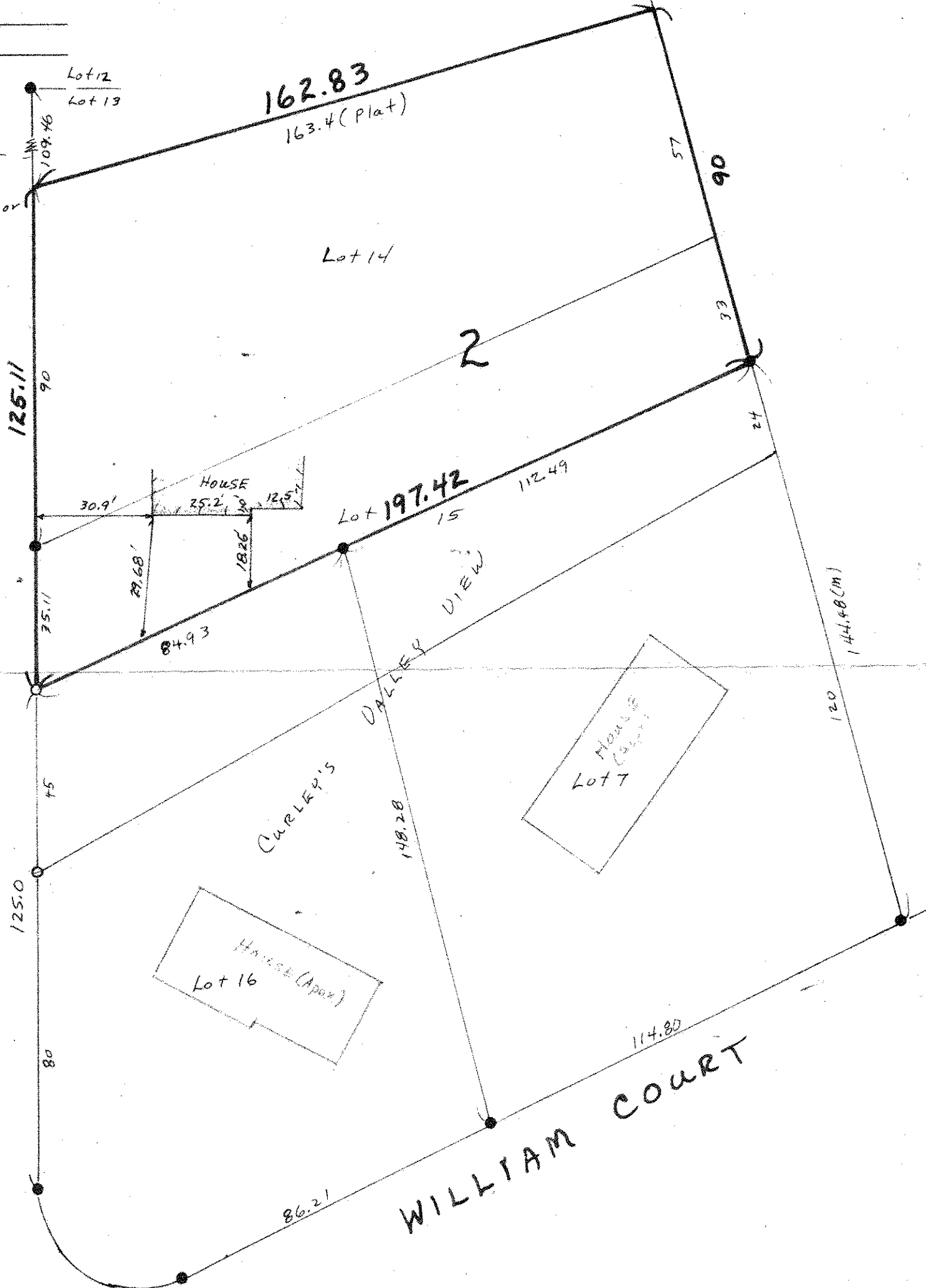

- Danotas Iron Found in place
- o Danotas Iron Pipe sat

DESCRIPTION: (None furnished)

Lot 14 and that part of Lot 15, Block 2, Curley's Valley View, lying Northwesterly of the following described line: Beginning at a point on the East line of said Lot 15 distant 24 feet northerly of the Southeast corner of said Lot 15; thence on a straight line to a point on the West line of said Lot 15 distant 45 feet northerly of the Southwest corner of said Lot 15 and there terminating.

Dakota County, Minnesota