

35-28-23

5-20'R(330') OF N-32R(528') OF NE 1/4 OF
5E 1/4 SEC-35-28-23 EXCEPT
THE N-6'

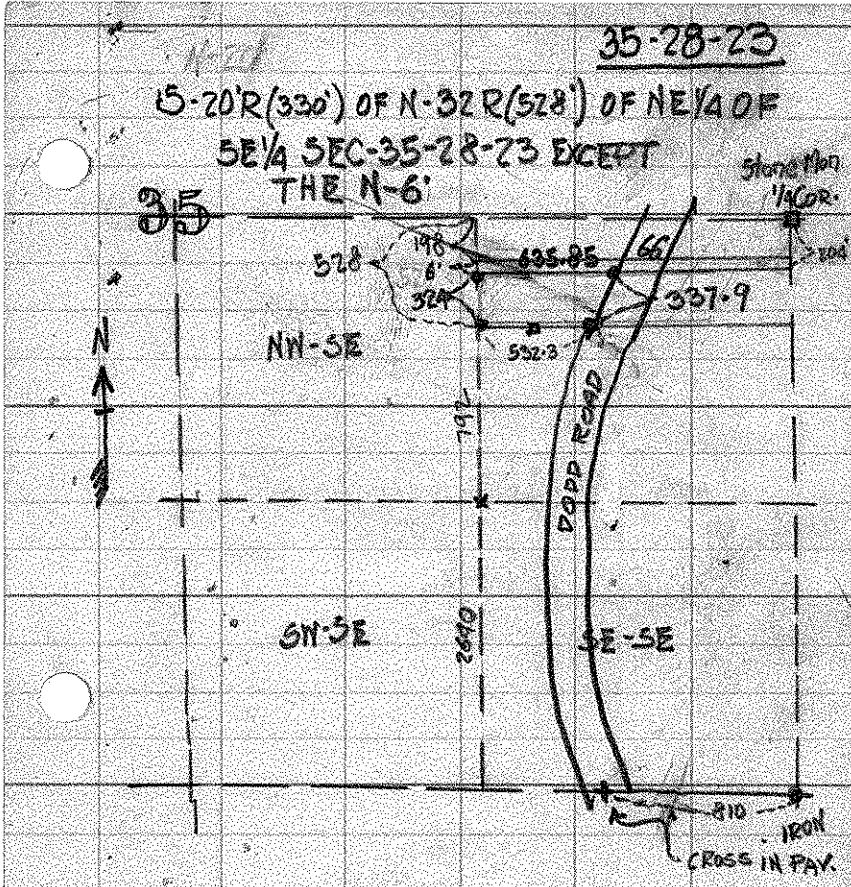

$$\begin{array}{r} 338 \\ 35 \\ \hline 1014 \\ 1914 \\ \hline 11154 \\ 97120 \\ \hline 149160 \end{array}$$
 23 ac. in road.

$$\begin{array}{r} 198 \\ 204 \\ \hline 2496 \\ 324 \\ \hline 2112 \\ 1320 \\ \hline 792 \end{array}$$

$$\begin{array}{r} 2112 \\ 324 \\ \hline 2496 \\ 204 \\ \hline 2640 \end{array}$$

$$\begin{array}{r} 4.35 \\ 23 \\ \hline 4.58 \end{array}$$

SURVEY FOR MR. SCHULTZ

P.R.B
ADN
C.R.D } 5/28/30

$$\begin{array}{r} 3323 \\ 685.9 \\ \hline 21168.3 \\ 5841 \\ 324 \\ \hline 23364 \\ 11682 \\ \hline 17523 \\ 159248.4 \end{array}$$

$$\begin{array}{r} 43560 \\ \hline 189248.4 \\ 174200 \\ \hline 150084 \\ 130680 \\ \hline 194040 \end{array}$$
 W.O.P.R.D. - 4.35 ac.