

FROM THE OFFICE OF

# CHARLES O. GEORGI COMPANY

2215 West County Road B

Saint Paul, Minnesota 55113

REGISTERED CIVIL ENGINEER AND LAND SURVEYOR

## Certificate of Survey

I Hereby Certify that this plat shows a survey made by me of the property described on this plat, and that the corners are correctly placed as shown, and that all locations have been correctly shown.

Surveyed For Don Palme.....

Date March, 1971.....

Scale 1" = 40'.....

By Charles O. Georgi  
REGISTERED LAND SURVEYOR

**Description:**

Lot 12 and the West 25.5 feet of lot 13,  
Block 2, Electric Addition, and the  
South 1/2 of the adjoining vacated alley,  
West St. Paul, Minnesota.

**Description:**

Lot 13, except the West 25.5 feet  
thereof,  
and all of lots 14 and 15, except  
the East 25 feet of lot 15, Block 2,  
Electric Addition, and the South 1/2  
of the adjoining vacated alley,  
West St. Paul, Minnesota.

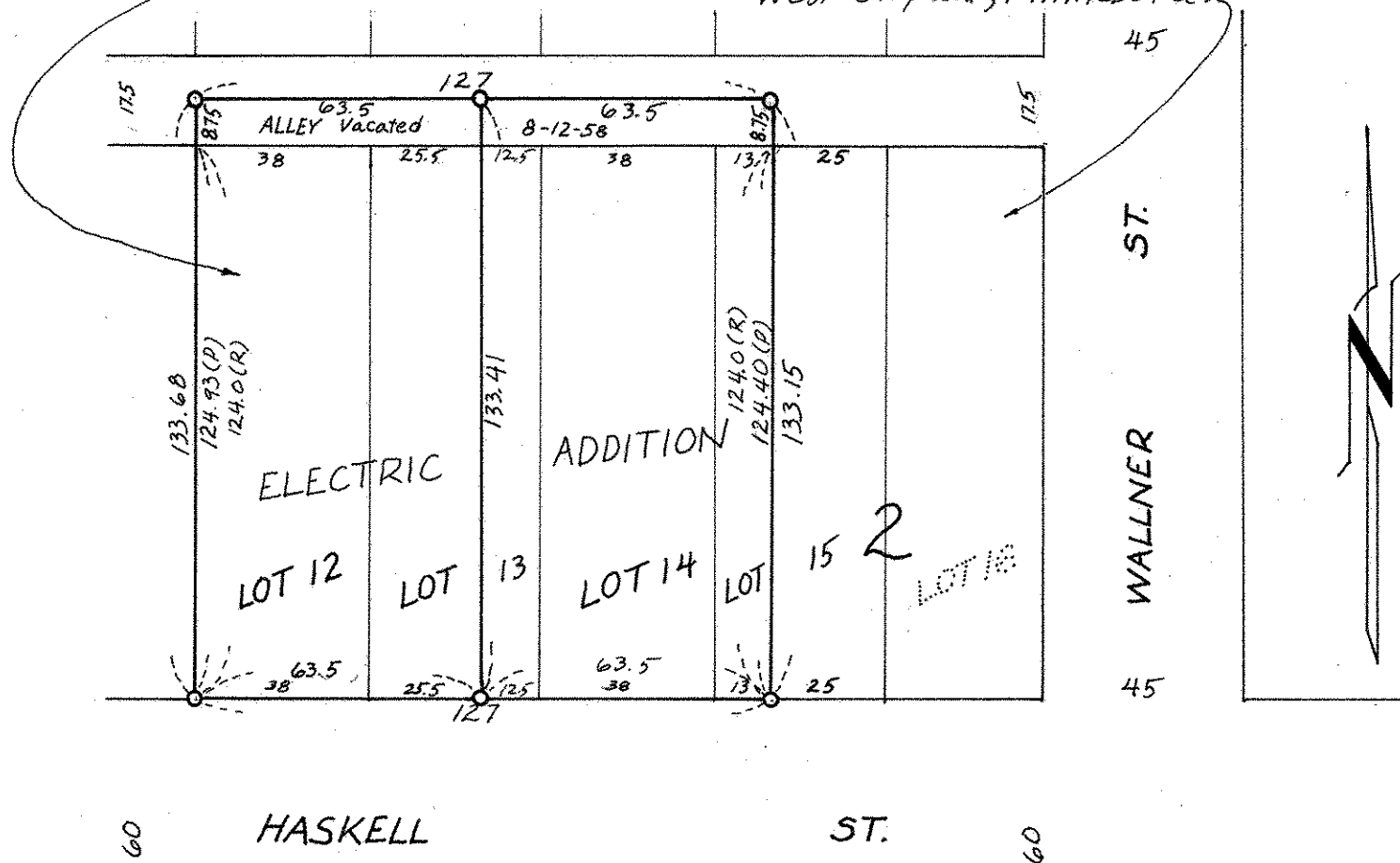

- o Denotes Iron Pipe Monument
- (P) Denotes Prorated Distance
- (R) Denotes Record Distance